INGS BROS

Lace Robes

white or black, ready to be put together
d to any size figure.

t with Val. lace trimming, the fine Baby
an lace and the black net with applique.
robes are beautiful, and we have made
hat should appeal to those who contem-
ening gown.

ce Robe now.....$14.00
ce Robe now.....$16.50
ce Robe now.....$21.50
Black Lace Robe now.....$22.50
ce Robe now.....$24.50
ce Robe now.....$27.50
ce Robe now.....$42.50
ce Robe now.....$45.00
ce Robe now.....$55.00
ce Robe now.....$68.50

Beautiful Furs

TAXIDERMIST. I have devoted my life to expert
d America, and can assure you of the finest, most
nt heads of stuff birds, but devote my time ex-
signing.
s to me you are assured that I can remodel, repair
r you in first-class shape. Large stock of fur gar-
line of skins to make fur garments to order.

ner's Fur Store

S PEAK AVE., PHONE 2390.

YSTONE

Phone 136.

SDAY MEAT SPECIALS.

.....15c
.....17½c
.....10c
.....15c
.....15c
.....12½c
.....10c

LAST
Excursion
TO
'S PEAK

, Thursday, Nov. 14
Cog Road Depot, Manitou, at
m. and 1:30 p. m.
d Trip $2.50

Mgr., J. G. MacDonald; Vice Pres., Spencer Tw
Sec. and Treas.
JCTION & REFINING CO. Works: Colorado City
and Florence, Colo.
Bank Bldg, Tel. Res. office 348; Br. office West 74

(
ull Lot
Car Line
North End
Near School
ight Rooms
ully Modern
$4,750
BETTER SEE IT

. P. KINNISON
State, Insurance and Loans
PIKE'S PEAK AVENUE

ALL THE NEWS
EVERY DAY IN THE WEEK
IN THE GAZETTE.

COLORADO SPRINGS G

NO. 9737 36TH YEAR COLORADO SPRINGS, COLO., FRIDAY, NOVEM

COMMONER SAYS HE WILL ACCEPT

WON'T FIGHT; NOR WILL HE ASK FOR NOMINATION.

W. J. BRYAN DECLARES HIMSELF

WANTS PARTY TO NAME THE STRONGEST MAN.

CASE IN HANDS OF PEOPLE

Nebraskan Declares His Availability Is a Question to Be Decided by the Voters of the Party. Stands Firm for Democratic Principles.

LINCOLN, Neb., Nov. 14.—William J. Bryan will accept the Democratic nomination for President in 1908, but he will neither ask nor make a fight for it. He says that for a year or more he has been pressed to answer the question: "Will you accept nomination?" and he believes the public is entitled to an answer, and to know the position he occupies.

The question that ought to weigh most, he says, is whether his nomination will strengthen the Democratic party more than the nomination of someone else. Not only will he not seek or ask for the nomination, but he will not assume to decide the question of availability, and if the prize falls to another he will neither be disappointed nor disgruntled. At the same time, he denies that he has waited this long in a desire to see whom the Republicans are likely to nominate or to ascertain the chances of victory.

People Entitled to Know.

Mr. Bryan says:

Now that the election of 1907 is past, and plans are being made for next year's campaign, Mr. Bryan feels that a statement is due to the public. Those who prefer another candidate are entitled to know his position and those who favor his nomination have a right to demand an answer to the question so often put, "Will you accept a nomination?" His refusal to answer the question has led to the circulation of many false reports and unfriendly newspapers have taken advantage of his silence to misrepresent his attitude.

Mr. Bryan will not ask for, nor seek a nomination, and he will not assume to decide the question of his availability. He has been so amply recompensed by his party for what he has done and for what he has endeavored to do that he can not claim a nomination as a reward; neither should his ambition be considered, for he has had honors enough from his party to satisfy any reasonable ambition. The only question that ought to weigh with the party is whether the party can be strengthened and aided more by his nomination than by the nomination of someone else. If he can serve the party by being its candidate, he will accept the commission and make the best fight he can.

People Must Decide.

If, however, the choice falls on another, he will not be disappointed or disgruntled. His availability is a question to be decided not by him, not by a few leaders, not even by the leading newspapers that call themselves Democratic, but by the voters of the party, and to them he intrusts the decision of the question. They are the supreme court in all matters concerning candidates as they are in all matters concerning the platform.

He assumes that they will not select him unless they desire to make an aggressive fight for the application of Democratic principles to present conditions, and he also takes it for granted that the organization of the party will be in harmony with the platform, and will be composed of men whose political records will invite confidence and give assurance that a victory, if won, will not be a barren victory.

The Republicans must nominate either a reformer, a standpatter or one whose position on public questions is unknown, and the course of the Democratic party should be the same, no matter which element controls the Republican convention. The Democratic party must make its fight for what it believes. While it may take advantage of Republican mistakes, it must depend on its merits for success.

His Opponent Doesn't Count.

The action of the Republican convention may have its influence in the determination of the relative availability of Democratic candidates, but it ought not to have any influence in determining the question whether the one chosen by the Democrats should accept the nomination. If the rank and file of the Democratic party decides Mr. Bryan to make the race, he will make it, no matter who may be the Republican nominee.

No one can estimate the chances of the party in the next campaign with sufficient accuracy to make his candidacy dependent on the outlook. While Democrats have reason to be encouraged by the fact that Democratic principles have grown in popularity and that Democratic policies are now praised by many who denounced them a few years ago, and while further encouragement is to be derived from the fact that the Democratic party is more united than it has been for many years and the Republican party more divided, still the action of the Democratic party can not be made dependent on the prospect of success. The prospects now seem excellent, but a Democratic convention will be held, a platform adopted and candidates nominated, whether their prospects are bright or gloomy, and the party must make the best fight it can, whether it enters the campaign with fear or with confidence. The Democrats believe that Democratic principles are sound, and that Democratic policies are necessary; they should, therefore, indorse those principles and present those policies. Then, select for their candidates those who, in their judgment, will give the party the greatest assurance of the benefits in case of victory.

Defeat No Disgrace.

If the members of the party believe that Mr. Bryan's nomination will help the party, its principles and its policies, he will accept the nomination, whether the indications point to defeat or victory. A defeat can bring no disgrace, where the cause is a just one, but cowardice would be disgraceful, especially in one who is as deeply indebted to his party as Mr. Bryan is.

The next campaign will be an appeal to the public conscience. The investigations have shown not only the corrupt use of large campaign funds, but the only source from which they can be drawn, namely, the corporations that seek to convert the government into a business asset. The Democratic party stands for the doctrine of equal rights to all and special privileges to none, and, therefore, can not promise favors to favor-seeking corporations. If it made such promises to the corporations it would be guilty of duplicity, for it would have to betray the voters, as the Republican party has done, in order to reward these corporations as the Republican party has rewarded them. The Democratic campaign must be carried on by volunteers who will work because they desire the triumph of Democratic ideas.

Open and Above Board.

We can not hope to appeal to the sordid, or to buy the purchasable, even if such a course would contribute toward Democratic success. None should favor Mr. Bryan's nomination unless the party is willing to open its books and show where its contributions come from and for what the money is expended. The Republican party ought to be challenged to conduct its campaign in this open and honest way, and if the Republican leaders refuse to accept the challenge the Democrats can well afford to leave the issue with the people. An appeal to conscience is politically expedient, as well as morally right, for the conscience is the most potent force with which man deals. The national conscience has already been aroused and a large majority of the voters have been educated to the necessity of real reform—a reform that will make this government again "a government of the people, by the people and for the people." It only remains for the Democratic party to convince the voters that it can be intrusted with the work of reform, and nothing will do more to convince the public than a refusal to negotiate with predatory wealth, and an honest appeal by honest methods to the honest sentiment of the country.

CONDITIONS IMPROVED

REPORTS FROM MANY CITIES ENCOURAGING.

Situation West Is Much Better Than at Beginning of Stringency. Dun's Report.

NEW YORK, Nov. 14.—Comparatively sound conditions in commercial and manufacturing interests are indicated by special reports to R. G. Dun and company from 50 or more of the leading cities of the country. Conservatism in accumulating stocks is reported in most cases, and there are many in which working hours are being reduced and men laid off. As a result, however, the reduction in production is taken rather as a measure of precaution than because of greatly diminished orders.

All New England points report certain reductions in production, but do not indicate any serious crisis. On the contrary, the usual report is that industrial conditions are fair. In all the New England cities adequate currency is reported to meet payrolls and to carry on business, although the banks are not making new loans. The check system has been introduced in a few cases in New York and Pennsylvania.

Conditions further west are more favorable than when the money stringency first became acute. From Grand Rapids, the large furniture center, it is reported that all factories are running full handed. Some reductions in output and in number of men employed are reported from Detroit and Milwaukee. It is reported at Detroit that confidence is returning in the monetary situation, while at Grand Rapids sufficient cash is available for payrolls. Clearing house checks are in use at Milwaukee in small denominations. Collections are generally reported good throughout the west. Favorable reports are received from many southern points. Falling off in business is reported at Atlanta and Dallas and to a limited extent at other points. The system of clearing house certificates is extensively in use in Georgia, where they are accepted without question in small denominations.

It is notable that from nearly all points, failures are reported to be only normal in number and collections are better than would be indicated by the stringent conditions of the money market.

YOUTH GETS OFF EASY

BIGELOW FOUND GUILTY OF SIMPLE ASSAULT.

Extreme Punishment Is Six Months in County Jail—Sent Dynamite to the Governor.

DENVER, Nov. 14.—Kemp H. Bigelow, the youth who sent infernal machines through the mails to Governor Buchtel, David H. Moffat, the millionaire banker and railroad builder, Lawrence C. Phipps, and other wealthy men, and also planted a quantity of dynamite at the rear of the residence of Edward Chase, was found guilty by a jury tonight of simple assault. The extreme punishment for the crime of which Bigelow was found guilty is six months in the county jail. The charge on which Bigelow was tried was attempted murder. Bigelow claimed that he had no intention of harming anyone, but hoped to make himself a hero by warning those to whom he had sent the machines that he had overheard a plot to kill them, and thereby receive a money reward. Bigelow's home is at Bryan, O., and his father is a school teacher in that neighborhood.

FINANCIAL STORM FAST SUBSIDING

CORTELYOU SAYS WEAKNESS HAS BEEN OVERCOME.

EVERYONE HAS PART TO PLAY

HOARDED MONEY SHOULD BE REPLACED IN BANKS.

SOURCE OF INSTANT RELIEF

Almost a Complete Resumption of Business Would Result Within Twenty-four Hours If All the Money Were Put Back in Channels of Trade.

NEW YORK, Nov. 14.—Bringing a message of congratulations and good will from President Roosevelt, George B. Cortelyou, secretary of the treasury, was the principal speaker at a reception given today by the Merchants association of New York in celebration of its tenth anniversary. Referring to the financial situation Secretary Cortelyou declared that the weak points had been strengthened. He expressed the belief that if the hoarded money were put back to fulfill its functions in the channels of trade there would be an immediate and almost complete resumption of business operations. Mr. Cortelyou said:

I am commissioned to deliver you a message of hearty congratulations and best wishes from the President of our great commonwealth, coupled with a renewed assurance of appreciation of your co-operation in many matters of public moment.

Value of Credit.

We have learned some things recently by a trying experience for many of you, but one from which I hope you are even now rapidly recovering. Among other things, we have learned what it means to stand steady in times of storm and stress. We have learned, too, more fully, perhaps, than hitherto, the value of credit in the business world and have had brought home to us anew the fact that it is a most delicate part of a most delicate mechanism. We have learned where weak places were, where improper practices obtained. We have learned again the value of co-operation.

In some directions what was weak has been strengthened, and what is all-important, if any man has been guilty of violation of trust that makes him amenable to the law, we may feel confident that its processes, in orderly manner and regardless of sensational incitement for or against him, will be evoked in the interest of the public. Now that the financial storm appears to be subsiding, we should turn our attention more and more to the relief of the country at large. One of the most gratifying incidents of our recent trouble has been the prompt and patriotic response of many of our great labor organizations to the appeal of employers for their co-operation.

Everyone Has Part to Play.

It is a time when every citizen should assume his share of the burden. The hoarded money should be put back in the banks and the exactions of bankers and merchants should be proportioned only to actual business necessities. To do otherwise is not only unpatriotic, but unwise. I believe if this money of the country, wherever hoarded, were at once put back to fulfill its function in the channels of trade there would be within 24 hours an almost complete resumption of business operations.

The various plans advocated for currency reform must be subjected to rigid scrutiny, to the end that the citizens of every section shall be fairly treated, their needs and requirements consulted, and, above all, that whatever action is finally taken it shall be so sound and wholesome as to enhance our commercial standing among the nations of the world.

As a people we have this and many other grave problems before us. Their solution will not be a thing of a month or a year. We must approach them with the determination to exercise dispassionate judgment and to seek, as our ultimate aim, justice as between man and man.

Put Trouble Behind Us.

We must not allow any temporary setback to stay our progress or prosperity. We may well say, as we are recovering from this one, what a great president of the past has said: "Resuscitation will not be promoted by recrimination. The distrust of the present will not be relieved by a distrust of the future. A patriot makes a better citizen than a pessimist. The country is not going backward, but forward. American energy has not been destroyed by the storm of the past. It will yet triumph, through wise and beneficent legislation."

We well recall, too, this wise counsel from his successor, whose message of congratulations and good will I delivered to you but a few moments ago:

"Let us go on with the work of the material upbuilding of this country; and at the same time remember that vital though it is that it have a good foundation of material wellbeing, yet it is only the foundation, and upon it must be built the superstructure of the moral and spiritual higher life of the nation."

And, finally, we may well recall, as peculiarly applicable to present conditions, the sensible words of a recent editorial in one of our great newspapers:

"This is not the time to assail credit, but to give it confidence; not the time to hold other men less worthy and less patriotic than ourselves. The need of the hour is to sink prejudice and partisanship for the national good. We must restore confidence in men, confidence in methods, confidence in business. That means prosperity."

John W. Griggs, former attorney general, was among the other speakers.

DENVER GETS W. C. T. U. MEET

NASHVILLE, Tenn., Nov. 14.—At the meeting of the national officers of the W. C. T. U. here today Denver was selected as the next place of the national convention. Mrs. Cornelia T. Jewett was chosen managing editor of the official organ, the Union Signal.

FREE COIN FOR PUBLIC

MONEY WITHOUT INTEREST FOR UTILITIES SUGGESTED.

American Federation Suggests Partial Remedy in Case of Industrial Crisis.

NORFOLK, Va., Nov. 14.—Addresses by D. J. Shackelton and J. Hodge of London, both labor members of parliament; W. R. Trotter of Winnipeg, Man., Canadian fraternal delegate, and T. V. Powderly, representing the department of commerce and labor, and the introduction and reference of a large number of other resolutions, formed the leading features of the day's session.

A notable feature was the address of Mr. Powderly, who declared he hoped the day would come in his own time when the President and his cabinet officers would not consider it beneath their dignity to visit and address the American Federation of Labor.

Resolutions were introduced, calling upon Congress, in the event of an "industrial crisis," following the "financial panic," to find "ways and means to ameliorate and mitigate the crisis by issuing money without interest to states, counties and cities, for the purpose of building highways, schools, bridges and public utilities, providing, however, that such work be done at union wages, under the eight-hour day," the money to be returned in easy installments.

Other resolutions introduced today were as follows: Calling on all members of organized labor to absolutely hold aloof from all military organizations till the United States provides a military system such as that of Switzerland; providing for a woman organizer of the woman wage workers of the United States; indorsing the Spright bill in Congress for the relief of seamen in foreign-going vessels; urging Congress to act favorably on any legislation bearing on the increase of pay of postoffice clerks; levying a general assessment of 1 cent a month for the aid of the labor unions in Los Angeles; calling for a minimum of $9 a week for all female clerks and giving this movement the support of the federation; calling for the building and repairing of all government vessels at navy yards, and a committee to have this in charge with a salary of $24 a week each, and necessary expenses, hotel expenses not to exceed $1.50 per day.

GROCERS DEFENDANTS

SUIT IS FILED AGAINST TRUST BY ATTORNEY GENERAL.

Fight Against Combinations in Interest of Coloradoans Continues. Coal Men Do Not Appear.

DENVER, Nov. 14.—Attorney General William H. Dickson, began an action under the common law in the Denver district court today, with a view to breaking up the so-called grocers trust operating in Colorado. The Retail Merchants association of Colorado and its branches in 63 cities and towns of the state, the Denver Jobbers association, the Denver Retail Grocers association and about 20 jobbers are named as defendants and injunctions are sought to restrain them from arbitrarily fixing prices and from refusing to sell supplies to retail grocers unless they charge the prices fixed by the alleged trust. The complaint alleges that the prices of foodstuffs have been maintained 26 per cent higher than they would have been if there had been no trust.

Acting upon the advice of their attorneys, James C. Craig, secretary of the Rocky Mountain Coal Men's association, and Alfred Reichard, secretary of the Denver Coal association, refused today to appear before a notary in the attorney general's office for examination regarding the operations of the coal trust, against which suit has been brought in the district court.

BRADLE WELL

RAPID PROG COMPLE

SEVERAL WI

CASE ALL B PRO

DEFENDANT

Mrs. Bradley Portions of Moved to Shudders De

WASHINGTO of Mrs. Annie M of murdering Brown of Uta was made toda jury the case w ernment by Ass Turner and a n introduced by were a dozen of ing the manage ployes of the h occurred, and police force wh Bradley's arres adjourned for had almost co sentation of its that that port would be compl Much difficul completing the were examined number could jority were ex they were oppo for women.

Defendan

The crowd in was not so lar was the interes mony covered ing and Mrs. fected by son shuddered at with which the at one time wa

Immediately Assistant Distr talled the fact death of for told how Mrs at the hotel a him out at his visit had fired days afterwar slave, told fr maid and the r tering the room had found the floor. The man and he replie Bradley, sayin there."

Brown was t wife, and both plied in the n "while she wa the father of h

Declared

Mr. Turner also that Mrs fer act was de conclusion, "th proving these t it was a delibe would be your of guilty as in

As the recita closed her eye breakdown.

The first wit Wilson, the c when Mrs. Bra December 8, la Brown," sayi Brown. His information b had given Mrs from that occu

Josephine K the hotel, told Bradley to Se said that Mrs to the room at ing, and findi taken a seat minutes. About day, while o room. Miss Ki had distingui "help, help" room she saw and Mrs. Bra

On cross-ex attorney for t more detailed rences in con than Miss Ki and he requi tapping with time between dent seemed

ANOTHER COUPON

We did not tell you about this coupon, bu
it on another page. Find it and increase y
ber of points. Keep on the lookout for

NEWSPAPERARCHIVE®
NEWSPAPERARCHIVE®

TBALL

Hirk Mckt's

RAY

HARD

Carey, l. h. The five other men who will go to Denver tonight are: West, Wilson, backfield; Lee, Christoper, A. Draper, line men. All of the men are in good condition, as a result of the careful and systematic handling they have received since the bruising Boulder game.

Four nights this week the Tigers have been worked in scrimmage, either against the scrubs or the High School Terrors. The severest kind of a test has been applied to both the defense and offense, and although weak spots have been found, the work on the whole has been satisfactory. Every night the men have been gathered in the gymnasium for signal practice and blackboard work.

Ends Are Drilled.

Scrimmage last night lasted 45 minutes, both the scrubs and the High school being sent against the varsity. Particular drill was given the college ends, who have not shown the form that was necessary during this week's practice. Two sets of wings were used, Sinton and Cort and Lee and Christopher, and it is unsettled which men will play tomorrow. Morrell and Morgan took their usual kicking practice.

Rumors from Golden yesterday reached the campus to the effect that one of the Tiger players is to be protested by the Mines management on the ground that he played last year on a college team in Indiana, and is therefore ineligible for the Tigers until a year's residence at the local college has elapsed. No official notice was received either by Manager McCreery, Advisory Coach Richards or Coach Gilkey, and unless definite protests are lodged by the Mines officials no attention will be paid to the rumor.

To say the least, protests at this late hour do not come with good grace from the Miners. The Colorado College eligibility list has been forwarded to them, while their own has not yet reached Manager McCreery. There is no intercollegiate association to rule on eligibility, and there are no rules except those to which the schools agree in their contracts for each game.

Six "Ineligible" Miners.

It is a well-known fact, which the Miners themselves have taken no pains to hide, that six of their men, in a strict interpretation of the one-year residence rule on removal from one college to another, would be ineligible. These men are: Hynes, who played two years at Virginia Polytechnic, and last year on the Mines; Nordenholdt, who played five years ago at Chicago, the following year at Wisconsin, and for the last three years at the Mines; Brooks, who made his "D" at Dartmouth last year, and is playing quarter on the Mines this season; Blatherwick, from the same school; Jackson, an old-time Aggy, and Williams, a former Illinois tackle.

A big mass meeting was held at Perkins hall last night, students gathering to practice songs and yells under the direction of Cheer Leaders Smith and Hanna. Remarks were made by the various members of the team, as well as by leaders among the student body. Manager McCreery expects that at least 300 students and supporters will go to Denver on the C. and S. football special tomorrow morning, at 8 o'clock. The game will begin at 3 o'clock.

RESENT TERRORS' ASSURANCE

Pueblo Central Players Think They Can Put Up Hard Fight Saturday.

Special to The Gazette.

PUEBLO, Nov. 14.—Central High School does not take kindly to the calm assurance with which the Colorado Springs High School Terrors talk of the southern championship as if already won. The locals as yet are undefeated in a championship contest, and, in spite of the whirlwind record that the Springs team has made this year, are unwilling to concede the honors until after Saturday's game.

Captain Stewart has been working the team hard for the last three weeks in preparation for the Terrors, and may spring a surprise. Many new plays, in which the forward pass figures, have been taught the men, and they are getting them off in good shape. Several of the local players saw the Centennial game, and believe that they have found a few weak spots in the wonderful team from Richards' school. The men are all in good condition and expect to make the fight of their lives when they play on Washburn field Saturday.

Centennial also has been working hard to give the other Colorado Springs eleven, Cutler Academy, a decisive defeat when it invades local territory Saturday. Because of Central's 6 to 6 defeat of the Colorado College prep school a month ago, the team is rated very high.

WILL FIGHT FOR ELLSWORTH

Miners Want His Career to End Gloriously—Golden Citizens Procure a Band.

Special to The Gazette.

GOLDEN, Nov. 14.—Out of loyalty to "Shorty" Ellsworth, if for no other reason, every man on the Mines football squad will play his hardest game Saturday against the Tigers. A victory in this game is the most decisive step in the winning of the state championship. This is Ellsworth's fourth and last year as coach of the local team, and every student would like to see him bring back the championship for the fourth successive year.

The hardest kind of work has been the rule all week. The team has been ordered to report every afternoon at 3 o'clock, and it has been after dark before the coach has led them off the field. Inclement weather and a poor field have been somewhat of a handicap, but conditions have improved the last two days.

Students and merchants have raised subscriptions to procure a band for the game Saturday. It is probable that the Fort Logan military band will be engaged to lead the rooters in parade and in the cheering at the game.

Only One "BROMO QUININE"
That is LAXATIVE BROMO QUININE. Look for the signature of E. W. Grove. Used the World over to Cure a Cold in One Day. 25c.

TO PROTECT MINING LAND

Mining Congress Urges Legislation Against Speculative Acquirement of National Domain.

JOPLIN, Mo., Nov. 14.—The American Mining congress, in session here today, unanimously adopted a resolution favoring national legislation governing mining lands and a resolution indorsing the national association of state mining schools and urging that the co-operation of this national session be secured.

The resolution relating to mineral lands especially urges the enactment of laws for the protection of the people against the speculative acquirement of large areas of national domain.

The committee on corporation laws made a report, advocating efforts on the part of those engaged in the mining industry to secure the passage of laws providing greater protection for mining investors.

Dr. V. C. Alderson, president of the Colorado School of Mines, made an address on the theme, "What the Profession May Reasonably Expect From the Mining School Graduate."

Dr. Lewis Young, director of the Missouri School of Mines at Rolla, spoke on "Secondary Technical Education Applied to Mining," and N. H. Stock, editor of Mines and Minerals, spoke on "The Value of Correspondence Instruction to the Mining Man."

Up to the present time, the Columbus, O., delegation appears the most aggressive in the fight for the honor of entertaining the next congress. Delegates from Spokane, Reno, Nev., Douglas, Ariz., Los Angeles and Chicago, are each setting forth the inducements their respective cities have to offer.

GAVE JOE LEVY A BABY.

From the New York Sun.

Sara Margolis, from whom Harris Margolis got a divorce three years ago, had him in Essex Market court yesterday on a summons for non-support. When the case was dismissed she dropped a three-months-old baby into the arms of Duke Joe Levy in the corridor and fled out of the court house.

Joe stared at the bundle for about two seconds and decided that as he had a family of his own this was too much. Awkwardly carrying the wriggling mite, who thrust his hands into Joe's mouth and wrapped his legs firmly about Joe's neck, the Duke made his most ungraceful entrance into the court, where Miss Doyle, the probation officer, took charge.

The mother was brought back to court, where a complaint was made out charging her with abandonment. She was held in $1,000 bail for examination. In the court jail she took the baby and made as if to dash it on the stone floor. Miss Doyle interfered just in time.

After this it was deemed best to keep the prince. Essex street runs to titles—in a side room away from the mother, and the members of the bar association outdid themselves in attempting to keep its face creased with a perpetual smile. When the baby cried the Duke got down on his hands and knees and made a noise like a dog, varying this by tickling the baby's feet. When he asked the baby, "Who's little boy are you?" baby made a grab at Joe's watch fob, and the Duke volunteered to go for a bottle of milk, leaving his fob for the prince to play with.

As the Children's society does not take children under two years of age Magistrate Kernochan ordered the prince taken to Bellevue. Miss Doyle took him to the patrol wagon after they had separated him from the Duke's fob by means of the bottle. Rosey has promised to send a different rattle every day if the baby is named after him.

2 $2

RETURN
OV. 16

eth Ry.
COUNT
ol of Mines
AMPIONSHIP.
uthern railway, at 9:00 a. m.
Denver at 7:15 p. m. above dale.
ce 119 E. Pikes Peak avenue.

Kaufman's
EVERYTHING FOR EVERYBODY.

FRIDAY'S BARGAIN SALE

Of goods that are needed right now. The list contains descriptions of items selected from four floors that will be of especial interest to you. THEY ARE BARGAINS, and have been so arranged for your inspection that the BARGAIN SPOTS can be seen by all.

Men's Underwear
Ecru, fleeced back, derby ribbed shirts and drawers, all sizes of best 50-cent garment.
MAIN FLOOR, FRIDAY 41c

Canvas Gloves
The best 15-cent quality, something new, reversible glove, with double thumb.
MAIN FLOOR, FRIDAY 10c

Knitted Toque
Boys' and girls' all wool knitted skating caps, solid and fancy colors, regular 35 cents.
MAIN FLOOR, FRIDAY 19c

Women's Gaiters
40 dozen pair 6-button black kersey gaiters, good cloth binding, regular 50c value.
MAIN FLOOR, FRIDAY 40c

Bearskin Cloaking
52 inches wide, in white, red and navy, all silk face, linen back, thoroughly washable, 2.25 values.
MAIN FLOOR, FRIDAY 1.79

Coatings
56-inch mixed coatings, green, brown, blue and gray effects, heavy weight, for cloaks, $1.50 values.
MAIN FLOOR, FRIDAY 1.19

Eiderdowns
27 inches wide, all wool face, in white, light and dark colors, 33c values.
MAIN FLOOR, FRIDAY 29c

Cotton Blankets
Tan and gray 10-4 blankets with blue, pink and tan borders, regular 60c value.
MAIN FLOOR, FRIDAY 50c

Outing Flannels
"Cinderella" outing flannel, 27 inches wide, twilled in solid blue and pink only, our regular 12½c value.
MAIN FLOOR, FRIDAY 9c

Stationery
Neat box Wickford linen social stationery, box contains 24 envelopes and 25 sheets paper, regular 25-cent package.
MAIN FLOOR, FRIDAY 15c

Face Powder
The celebrated J. A. Fouchel's pink Dove toilet powder or Ed Pinaud's pink or cream rice powder, regular 25-cent preparations.
MAIN FLOOR, FRIDAY 19c

Long Coats
Woman's full length loose fitting black melton coat, heavy weight, stylish, well made, our regular 7.50 garment.
SECOND FLOOR, FRIDAY 5.95

Women's Coats
Black chiffon broadcloth, taffeta silk lined, two styles of a clever short and medium length semi-fitted coat, regular price 15.00.
SECOND FLOOR, FRIDAY 11.45

Child's Coats
Of green, blue and brown kersey for girls ages 6 to 12, velvet collar, double breasted, our regular 7.75 coat.
SECOND FLOOR, FRIDAY 6.35

Fur Muffs
Fine quality, full shape brown fox muff, good satin lining, four stripes, regular 9.50 muff.
SECOND FLOOR, FRIDAY 8.35

Fur Scarfs
Good quality brown coney, double end neck piece, finished with two heads, well lined, regular 2.50 scarf.
SECOND FLOOR, FRIDAY 1.95

Silk Waist
Scotch plaid silk waists, plainly tailored with small neat tucks, Gibson effect shoulder, 5.75 value; our regular price 6.00.
SECOND FLOOR, FRIDAY 4.12

Women's Outing Gowns
White only, extra heavy quality flannelette, trimmed with silk and linen braid, regular 1.50.
SECOND FLOOR, FRIDAY 1.12

Corsets
The season's greatest reduction in corsets, all sizes and styles in white and drab, for the slender and stout figure, regular price 1.50 to 4.00.
SECOND FLOOR, FRIDAY 1.00

Bearskin Leggins
For children in white, gray, brown and red, nine-button length, well lined, nicely finished, heavy pearl buttons, regular 1.50.
SECOND FLOOR, FRIDAY 1.19

Ruffled Swiss Curtains
Very dainty cottage curtain, plain with tucks, striped or figured, full hemstitched ruffle, regular price 98c pair.
THIRD FLOOR, FRIDAY, PAIR 79c

Silkolines
For making winter comfortables, draping, etc., full 36 inches wide, beautiful, rich, Oriental or bright flowered patterns, light or dark colors, regular price 15c yard.
THIRD FLOOR, FRIDAY 11c

9x12 Brussels Rugs
25 new and different patterns to select from, brightest flowered, two-toned, medallion or Oriental two-piece rug, has only one seam in center, regular price 17.50.
THIRD FLOOR, FRIDAY 14.95

Reclining Folding Go-Carts
Reed back and dash, new patent steel handle rods, best steel springs, rubber tired, regular price 5.50.
THIRD FLOOR, FRIDAY 4.25

Washing Machines
"Majestic" rotary washer, strong Richmond cedar tub with heavy bands for support. The strongest and best. Regular price 7.95.
BASEMENT, FRIDAY 6.45

Salt Boxes
China, decorated with old blue Dutch designs. Regular price 35c.
BASEMENT, FRIDAY 23c

Tea Kettles
Best Royal steel ware, medium size, strong riveted handle and seamed spout. Regular price 75c.
BASEMENT, FRIDAY 63c

Step Ladders
5 feet high, well built with strong supports. Regular price 1.00.
BASEMENT, FRIDAY 85c

Lamps
20 inches tall, with brass base and highly decorated found and globe. Regular price 1.75.
BASEMENT, FRIDAY 1.35

NEW COLOR FOR AUSTRIAN ARMY UNIFORMS

Vienna Letter to Pall Mall Gazete.

After a series of experiments lasting over several years the Austrian military authorities have definitely decided upon the introduction of a pike gray colored uniform for the infantry, instead of the present blue uniform.

The lessons of the Boer war and the Russian-Japanese campaign have more than ever convinced the Austrian war office of the great importance of selecting a color, especially for foot soldiers, which shall be as nearly as possible invisible in the field. These last two wars have had much to do with bringing about the change. The new pike gray color cloth will be made up as fast as the present stock of uniforms is exhausted.

THROUGH MEXICO
BY PRIVATE TRAIN

Tour of all Mexico via Colorado & Southern leaves Denver January 28. Full information on request. T. E. Fisher, G. P. A., Denver.

Your Winter Overcoat

Do you want your new winter OVERCOAT to be more stylish, look better, fit better, wear better, and be better than last winter's OVERCOAT? Let us show you "The kind of clothes gentlemen wear."

Newson & Holmes
TAILORS HABERDASHERS
108 E. Pikes Peak Avenue.

READ GAZETTE WANTS

Come a
line of bra
for writing

BRADLEY TRIAL
WILL ADV

(Continued from Page

ing?" he had asked of B
the latter replied "just tell
Mrs. Bradley did it, and h
All the people out there
has given me trouble all my
This being additional to
ment made by Mr. Talty a
oner's inquest, Mr. Hoover
tention to the fact, but Mr.
that his memory had been
by the catechising he was
to.

Woman Was in Dazed Co

In response to a question
Hoover as to Mrs. Bradley's
at the time, Mr. Talty said:
pression was that of extr
mixed with a slight tinge
geance, and she seemed in
condition."

He added that as Brown
out of the hotel to the h
had admonished them
woman escape.

At this afternoon's sess
Clerk Owen corroborated m
testimony given by previous
He said that he had acc
Lawyer Gunn to Mr. Brow
and that Brown had said to

"You know this woman; w
had it out, and this is the r

Deputy Coroner Glazebr
performed the autopsy on
of Senator Brown, descr
wounds which had caused
death.

Chief Porter Holtzilaw, of
who took charge of Miss Bra
Brown was removed and t
over to a policeman, said
had only said then that s
make no statement until s
see United States Senator S
He had understood Senato
to say that he "wanted Mrs
taken care of." Policeman
lated the particulars of the
arrest, saying that she told
had done the shooting. She
up a number of letters in Mr
room before starting with th
After reaching the police

Every Goo
It has taken
of a third
Keming
to it
incon
The Buye
Remington
New
S. & R. S. M
23 East Kiowa

Only a
I or Yo

Whether you are going to "
self of the NEW YORK D
OFFER OF FREE TREATM
three months (medicines exce
be cured, or remain a chronic
the rest of your life. Now
chance; don't miss it.

We wish to repeat what we
before, that UNTIL NOVEMB
we will give FREE TREAT
FOR THREE MONTHS (medi
cepted) to all who call before
ber 16th.

We are thoroughly establis
are here to stay. If you are
need any specialty treatment
call at once and be examined
get well while you have such
portunity. We wish to ass
that we will take as much
in your case as though you w

THE NEW
308 Colorado Building.

NewspaperARCHIVE®
NewspaperARCHIVE®

nd see our fine new
iss articles suitable
g desk, offices, etc.
HARDY'S
6 South Tejon St.

Mrs. Bradley repeated the statement that she had shot Mr. Brown and appeared very anxious to learn of his condition.

An effort was made to draw out from Officer Lamb and from other members of the police force the details of a statement said to have been made by Mrs. Bradley after her arrest, but the defense objected and when at 3 o'clock court adjourned, the statement had not been admitted.

A HAIR'S BREADTH ESCAPE.

Do you know that every time you have a cough or cold and let it run on thinking it will just cure itself you are inviting pneumonia, consumption or some other pulmonary trouble? Don't risk it. Put your lungs back in perfect health and stop that cough with Ballard's Horehound Syrup. Price 25c, 50c and $1.00 per bottle. Sold by all dealers.

TWO DAYS' TARPON FISHING

Included in private train tour of Mexico via Colorado & Southern, which leaves Denver January 28. Ask for particulars. T. E. Fisher, G. P. A., Denver.

CRIPPLE CREEK EXCURSION
SUNDAY, TUESDAY AND THURSDAY EACH WEEK.
$2.50 ROUND TRIP.
TRAIN LEAVES FROM SANTA FE DEPOT 10:20 A. M.

CREW HAS NARROW ESCAPE

Barely Has Time to Lower Boat Before Schooner Berkeley Burns.

GAVIOTA, Cal., Nov. 14.—The steam schooner Berkeley, in ballast, from San Pedro for San Francisco, was destroyed by fire this morning about 15 miles off this point. Officers and crew, 19 in number, were all saved, but the vessel will be a total loss.

Captain Higgins and the crew escaped from the burning vessel by the narrowest margin, and landed safe on the beach at Gaviota landing. The men had but five minutes in which to save their lives, and succeeded in lowering but a single boat over the side. The crew piled into this one small craft, most of them half-dressed, and nearly all hatless and shoeless. The fire was caused by the communication of the flames from the engine to the fuel tanks.

The owl, when she has young, brings to her nest 40 mice a day.

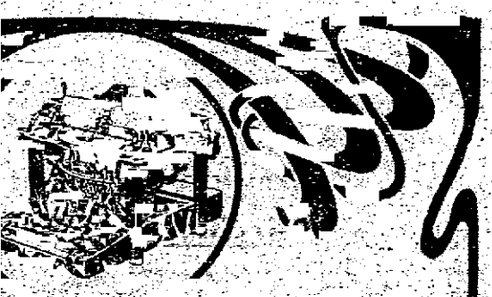

od Thing Costs Effort
the labor and experience
of a century to bring the
lon Typewriter
s present state of
nparable excellence
er Gets the Benefit
n Typewriter Company
(Incorporated)
York and Everywhere
IMMERMAN, Local Dealers
Colorado Springs, Colorado.

ew Days Left
ll to Decide

all your
DOCTORS
NTS for
ted) and
suffered
is your
have said
ER 15th
MENTS
lines ex-
Novem-
hod and
sick or
plan to
free and
an op-
are you
interest
ere pay-

ing us millionaire's prices. Our object is to get you well and that as quickly as possible.

OUR EQUIPMENT must be seen to be appreciated. There is no similar institution in this part of the country which can be compared in point of completeness. It may well serve as the true type of the scientific workshop of the modern physician. The equipment includes apparatus and devices for the practice and application of all the principles of strictly scientific medicine.

WE ARE CHRONIC DISEASE SPECIALISTS and treat such diseases as: Consumption, Rheumatism, Bronchitis, Asthma, Catarrh, Nervousness, Nervous Prostration, St. Vitus Dance, Diseases of the Blood and Skin, Stomach Troubles, Kidney Troubles and all Chronic Diseases of Men, Women and Children.

Remember, three months' services free (medicines excepted). Offer closes Saturday night.

YORK DOCTORS
Hours, 9:00 to 5:00.

LOW RATE IS UNJUST

ROCK ISLAND CAN'T MAKE ANY MONEY IN OKLAHOMA.

Won't Fight the New State Constitution, but Will Protest to Corporation Commission Later.

GUTHRIE, Okla., Nov. 14.—"The Rock Island will accept the 2-cent railroad fare provision of the Oklahoma constitution, which goes into effect November 16."

This statement was made frankly and without hesitation, by B. F. Winchell, president of the Rock Island system, in conference with Guthrie city officials today.

"The low fare will be in effect at the latest, Monday," said Mr. Winchell. "Orders to that effect have not been issued because [illegible] when the constitution would be signed. We will make no fight on the theory that the application should not be made until after the road has a chance to go before the Oklahoma corporation commission and present its claims. The road most assuredly cannot make expenses in Oklahoma under the 2-cent maximum. In any new country, it is practically impossible to break even. That is the point we will endeavor to bring to the attention of the commission. We do not feel that the low fare is just."

He said no effort would be made to evade the provisions of the constitution so far as they apply to them.

"No new improvements are now contemplated in Oklahoma," continued Mr. Winchell. "Those underway, however, in various parts of the state will be finished.

"I notice a considerable falling off in the passenger receipts incident to the money stringency. I am of the opinion that conditions are gradually easing in the east. There was at first a noticeable falling off in grain shipments, but these have gained in the last week.

"I think prospects are bright in the new state, but we cannot make any money if the maximum on the passenger fare is to be kept at 2 cents. We will use every means to show how the rate is unjust, but in the meantime we do not propose to fight the constitution."

GUTHRIE, Okla., Nov. 14.—In a letter to Henry E. Asp, former chief counsel of the Santa Fe railroad in Oklahoma and Indian Territory, received tonight, E. P. Ripley, president of the Santa Fe system, says:

"The Santa Fe will accept the provisions of the Oklahoma constitution and establish a 2-cent passenger fare. It will go into effect Monday."

POWERS FEARED AN INJUSTICE

Urged Sheriff to Select Fairminded Men to Serve on His Jury. Letter Creates Sensation.

GEORGETOWN, Ky., Nov. 14.—When the Powers trial was resumed today the defense sprung a surprise by tendering in court an open letter addressed by Powers to Sheriff Warring, of Scott county, whose duty it is to summon a jury from Harrison county. The letter is as follows:

"The last jury in my case was packed against me and fixed for a conviction, not so much by the sheriff and his deputies of this county, as by the sheriff and his deputies of Bourbon county, from which my jury was drawn. In that trial the sheriff and his deputies of Bourbon county, accompanied the sheriff and his deputies of this county, and indicated who to summon and who not to summon for jury service. I therefore earnestly request you, and through you and your deputies, that you go unaccompanied by anybody on your tour of selecting jurymen in my case. I prayerfully beseech you to summon as you come to them in some of the most enlightened sections of the county not overwhelmingly Democratic, competent and qualified jurors in my case, regardless of their political affiliations, and that you do not let the politicians and officeholders of Harrison county muddy the stream of justice in this case.

"I am, respectfully,

"CALEB POWERS."

State's Attorney Franklin instantly vigorously objected to the letter. The court refused to permit it read into the record, but allowed it to be tendered to the sheriff. The commonwealth asked for further time before proceeding, which was granted.

The counter avowal of the prosecution in the case of Caleb Powers, for which a recess was taken, was not filed this afternoon, as expected, owing to it not having been finished at 4 o'clock, and no afternoon session of court was held. The avowal, now in preparation, will be made up principally of a large number of affidavits given by members of both the Senate and House of 1900, contradicting the sworn statement given by Republican members of the same body, as filed by the defense. The affidavits will state that the proceedings of the body were in every way regular, and that the gubernatorial contest was legally and finally settled on the second day of February, 1900, and that William Goebel was legally sworn in as governor of Kentucky. After this avowal is filed, the selection of the jury will be begun.

DOESN'T UNDERSTAND

Congress Is Not Competent to Deal With the Money Question.

EL PASO, Tex., Nov. 14.—United States Senator Joseph Weldon Bailey in a speech here today before 3,000 people made the following statement:

"I have been asked what is Congress going to do about the money question. Unless the coming Congress is wiser than most of them since I have been there, the less it does the better off the country will be. Congress never has understood the money question and it is doubtful if Congress ever will."

LOUISVILLE, Ky., Nov. 14.—The threatened strike of employes of the Louisville Street Railway company, scheduled to take effect at midnight, was avoided by a conference by the directors of the road and the city authorities which resulted in the railway company agreeing to submit the differences between the company and its men to arbitration.

OTHER SIDE OF CASE

WALSH MADE NO WRONG USE OF MONEY SAYS DEFENSE.

Good Faith and Honest Intent on Part of Bank President May Be Shown in Trial.

CHICAGO, Nov. 14.—The opening statements in the trial of John R. Walsh, former president of the Chicago National bank, indicted for alleged misuse of the funds of that institution, were concluded today and the taking of testimony was commenced.

Assistant District Attorney Dobyns finished his opening statement by the time that court adjourned at noon. In the afternoon Attorney Edward T. Ritscher outlined the case which the defense will present. He asserted that it would be shown during the trial that the Chicago National bank never discounted an unsecured note, that neither the bank nor Mr. Walsh ever bought a bond that was worthless, and that the payments made by Mr. Walsh on behalf of the bank were perfectly proper and in the due course of business.

Mr. Ritscher declared that the defense will show that Mr. Walsh made no unjustified loans and declared that the question to be decided by the jury will narrow down to one of the good faith and honest intent, instead of a crime. It will be shown, he said, that instead of Mr. Walsh owing money to the bank, he was actually its creditor.

At the conclusion of Mr. Ritscher's statement T. J. Jackson, formerly cashier of the Chicago National bank, was called to the witness stand. The charter of the Chicago National bank was identified by Mr. Jackson and was offered by the prosecution as evidence of the bank's authority to commence business. Through Mr. Jackson and L. A. Walton, vice president of the Equitable Trust company, who was the next witness called, the government began identification of books of the three banks, which will be used in evidence. This process will occupy the opening hours of tomorrow's session.

FINANCIER TAKES OWN LIFE

Deposed President of the Knickerbocker Trust Company Despondent Over Losses.

NEW YORK, Nov. 14.—Charles Tracey Barney, the deposed president of the Knickerbocker Trust company and until recently a power in the financial world, shot and killed himself today in his home. His loans with the bank, it is said, are amply secured and when he was forced from its presidency, he was, to all intents and purposes, eliminated, as a factor in banking circles. What ill effects his unexpected taking off might have had on the financial situation generally, had long since been discounted. In distress of mind over the dissipation of his private fortune and the loss of his high standing among business associates, intimate acquaintances find the hidden drift that broke his health and reason.

And even much of his personal wealth might have been saved. At the time that Barney was dying at his home at East Thirty-eighth street and Park avenue, and surgeons probed for a bullet that, misdirected by a nerveless hand, had entered the body below the heart, a handful of friends at a downtown office were concluding an arrangement by which the loose ends of his many enterprises were to be gathered up and financed by a stock company which if not wholly successful, would at least rescue from the wreckage sufficient to insure the promoter's future financially. The conference broke up at the announcement that Mr. Barney was dead.

Mr. Barney, who was in his fifty-seventh year, shot himself early today while alone in his chamber at the rear of the second floor of his home. The bullet entered below the heart and lodged under the left shoulder blade. He died about 2:30 o'clock this afternoon, after suffering intensely.

SILVER IS IN DEMAND

Fifty Thousand Daily Being Shipped Out of San Francisco.

SAN FRANCISCO, Nov. 14.—The United States subtreasury in this city today received $175,000 in gold from New York for two local banks, that sum being transferred by telegraph. To supply the demand for silver from various parts of the coast, the subtreasury is daily shipping from $50,000 to $60,000 in silver coin to interior points. The clearing house commission is well pleased with the manner in which its certificates are being received by the public. It is expected that a statement regarding the affairs of the California Safe Deposit and Trust company will be made public tonight or tomorrow morning.

EXPLOSION IN FACTORY.

Two Persons Killed in Accident at Cincinnati.

CINCINNATI, Nov. 14.—The explosion of a 500-gallon copper kettle at the J. Weller company's pickle factory on Spring Grove avenue, near Alabama street, this morning, resulted in the death of two employes. They were Fred Halter and John Lackman, and both were horribly scalded.

The explosion occurred a few minutes after the 250 employes had commenced work for the day. With a roar like the discharge of a large cannon, the huge kettle on the third floor of the factory let go. The men and women and young boys and girls at work on the second and third floors rushed for the stairways and escaped.

LOS ANGELES, Cal., Nov. 14.—Juliette Estelle Prescott Mathies, 58 years old, a poetess and song writer formerly a resident of Illinois, died here today at the home of her son, Frank C. Prescott, registrar of the United States land office.

CONSUMPTION STATISTICS prove that a neglected cold or cough puts the lungs in so bad a condition that consumption germs find a fertile field for fastening on one. Stop the cough just as soon as it appears with Ballard's Horehound Syrup. Soothes the torn and inflamed tissues and makes you well again. Sold by all dealers.

IRON STAINS

TEETH THAT ARE DISCOLORED BY THESE BROWN STAINS CAN BE MADE CLEAR AND WHITE.

This discoloration that disfigures the teeth of so many people, especially the permanent teeth of children, extends through the enamel of the tooth and cannot be removed by any ordinary method of cleaning the teeth. We have spent a great deal of time and study in perfecting a method by which we entirely and permanently remove this stain, leaving the teeth clear and white as they should be and at the same time preventing decay by removing this foreign matter. This treatment is used only by us. We can give any number of the best of references from our patients who have been treated by this method. No charges for examination. Dr. Shaw, Dental Surgeon, Barnes Building, 113 Pikes Peak Ave., phone Main 915. Office hours 8 a. m. to 6 p. m. Sundays 9 to 12.

Card Index and Vertical Filing Supplies

Don't pay fancy prices.

We can duplicate any card you use, and guarantee quality, at figures you can't ignore. Ordinary stock forms ready for instant delivery.

Same with filing supplies.

We only ask a chance to submit samples and prices.

Finest line of vertical file cabinets in the city.

Globe-Wernicke Agents.

The Out West Printing and Stationery Co.

Hay's Hair Health

Never Fails to RESTORE GRAY HAIR to its NATURAL COLOR

No matter how long it has been gray or faded. Promotes a luxuriant growth of healthy hair. Stops its falling out, and positively removes Dandruff. Keeps hair soft and glossy. Refuse all substitutes.

IS NOT A DYE. RESULTS GUARANTEED

Paul Hay Spec. Co., Newark, N. J.

50c and $1 bottles, Reilly-Arcularius Drug Co.

THE SPRINGS STORE

Special Suit Sale

With Merits a Credit to the Suit Section

For Today and Tomorrow

908

This suit No. 908 in black, brown, navy and wine, in Misses' and small ladies' sizes. It's made of all wool broadcloth, braided and trimmed as cut, Satin lining, a neat suit; a regular $15.00 value, they are sold here special at $12.00; for today and tomorrow at

$9.90

No. 992, another special suit which we have made a run on at $15.00; the regular selling price is $17.50. It is made up in all wool broadcloth, nicely trimmed in braid and velvet, just like cut, comes in black, brown, navy and wine, in misses' and ladies' sizes, for today and tomorrow at

11.50

992

Special Reduction on all Suits for Today and Tomorrow of 20% off on our regular low prices

It does not mean on a few undesirable ones, but every suit in the house for today and tomorrow.

20% OFF

Pyrography

Every day the ranks of Wood Burners are increasing. Fall in line, you do not know what you are missing. If time hangs heavy on your hands or the evenings seems long, get an outfit. Your idle time, lonesome at times, becomes one of pleasure and enjoyment, whenever you get interested in this art; come in, talk it over.

Outfits at a small cost and wood in so many useful and ornamental articles that to see them is to desire them.

Lessons free with every outfit.

The Colorado Springs Dry Goods Co.

"DON'TS"

For Coal Buyers

DON'T wait until it snows again before you order coal.

Keep your bins filled.

The Colorado Springs Fuel Co.

112 Pikes Peak Ave. Two Phones, Main 230.

Look at Your Coal Bin

before Winter sets in—now is the time to get your coal in, before the snow flies again. We will fill your bin with bright, clean and satisfactory coal for furnace or range, that will insure your comfort during the shivering season.

Tudor Coal Co.

Phone 676. I. E. Cucharas.

Serviceable Floor Coverings

Service should be considered first in selecting floor coverings. Service was first considered when we selected this splendid new stock of all grades, each grade representing greatest worth at its respective price. Patterns are exclusive and colors in wide variety. Make the selection here for service.

FAIRLEY BROS. & FAIRLEY

"Colorado Springs Home Furnishers." 22 South Tejon St.

NEWSPAPER ARCHIVE®

COLORADO SPRINGS GAZETTE

THE OLDEST REPUBLICAN DAILY NEWSPAPER IN COLORADO.

PUBLISHED EVERY DAY IN THE YEAR AT THE GAZETTE BUILDING BY THE COLORADO SPRINGS GAZETTE COMPANY.

CLARENCE P. DODGE - - - President
CHARLES T. WILDER - - - - Editor
M. A. EGE - - - - - Business Manager

Entered at the Colorado Springs postoffice for transmission through the mails as second-class matter.

TELEPHONE MAIN 215.

SUBSCRIPTION RATES:
ONE MONTH—DAILY AND SUNDAY . . . 60c
ONE YEAR—DAILY AND SUNDAY . . . $7.00
ONE YEAR—SUNDAY ONLY $2.00
ONE YEAR—WEEKLY $1.00
Advertising Rates on application.

The Gazette is the only newspaper in Colorado Springs which receives the full report of the Associated Press every day of the week.

FRIDAY, NOVEMBER 15, 1907.

EAST'S LOSS IS WEST'S GAIN.

WHAT effect will the Wall Street financial flurry have on the West?

This question has been asked thousands of times in Colorado alone within the last three weeks, and it has probably been asked no less frequently in all other mining and agricultural states this side of the Mississippi.

We are strongly inclined to the belief that to a very large extent Wall Street's loss will be the West's gain. The Mississippi Valley and Rocky Mountain states were the last to feel the effects of the financial stringency. In fact, outside of slight local inconvenience caused by the adoption of emergency banking rules, necessitated only as a protective measure, the West had no evidence that there was any cause for alarm outside of information contained in press dispatches of the conditions in the metropolis. By the same token the West suffered the least and will continue to do so, no matter what takes place in the East. But there are unmistakable signs that the worst is over, even in New York and other financial centers of the country, and that confidence is soon fully to be restored.

In the West, and particularly in Colorado, there never was the slightest cause for apprehension. There is, and always has been, plenty of money in circulation to meet the ordinary demands of business, and already there are indications that the supply of money is going to be more plentiful in the future than in the past. For example, the local mining stock market showed more activity and strength yesterday than for several weeks. According to brokers, this condition is due to the fact that the slump in Wall Street securities has begun to divert the attention of investors to legitimate mining enterprises. This is but the beginning, we believe, and it is reasonable to expect that interest in mining will undergo a healthy revival in the near future.

It is a well-known fact that mining camps enjoy their greatest activity at times when other industries are most depressed. There are many who argue that the panic of '93 had much to do with making the Cripple Creek district, for it was largely due to unfavorable conditions in other fields of industry that poor prospectors and men of means alike turned their attention to mining, with the result that "The Greatest Gold Camp on Earth" suddenly sprang into prominence. And now again, as if to assert its superiority over other fields of investment at a time when people are turning their attention from Wall Street's watered securities, the Cripple Creek district appears to have taken a new lease on life. The production has been so heavy in the last few weeks that it has been necessary to open another mill at Florence for the treatment of ore, and the work of rebuilding the Golden Cycle plant in West Colorado Springs is being pushed with renewed vigor.

The reaction may come slower, but there is no doubt that the demand for Colorado agricultural land will also be greatly stimulated as a result of the conditions in the East. Though not yielding as great a percentage of profit on the investment as good mineral-producing property, good farming land always presents a safer field for investment. Colorado has thousands upon thousands of acres of fertile agricultural land to offer investors at reasonable prices, and there is no doubt that they will avail themselves of the opportunity to "get in on the ground floor."

FOOTBALL IN COLORADO.

THE sudden decision of the management of the State School of Mines football eleven to protest one of the best players on the Colorado College team on a mere technicality, looks like eleventh-hour desperation born of nothing more or less than fear of losing the game tomorrow. Heretofore the Miners have displayed good sportsmanship in the face either of defeat or victory, and it is safe to say that the majority of the players do not look with favor upon such action.

The Colorado Intercollegiate Football Association passed out of existence three or four years ago because of a breach between Boulder and the other members. Boulder thereupon announced that in the future it would schedule games only with colleges and universities outside of this state, and contented itself the following year with watching the Colorado race from the standpoint of a spectator. But before another season rolled around the rupture was healed, and since that time the teams representing the five institutions of higher learning in this state have been playing as of old, though the association was never reorganized.

Of course, each institution has rules of its own regarding the eligibility of football players, and it is probably largely due to this fact that the old organization has never been revived, because these rules seem to be answering the purpose admirably. In fact, under the present system the schools have indulged in less talk of professionalism, while a player must maintain a high standard of scholarship in order to retain his position on the team.

Since the Tiger in question has kept up his college work to the satisfaction of the faculty, and since there seems to be no more ground for protesting him than there is for protesting several of the Miners, it is to be hoped that the report from Golden is unfounded. Of course, every player should faithfully observe the rules under which he is allowed to become a member of the team. But as long as there is no state football association, it is the manifest duty of the faculty or athletic board, or whoever is authorized to do so, to see that the rules of the institution are obeyed. This, we have no doubt, has been done at Colorado College, in which event the player concerned has as much right to play on the football team as any other.

Any action that is taken to keep the stain of professionalism from college athletics in this state will be well worth the while, as will also anything that will enforce the strict observance of rules governing contests, but all protests against players should be made only for the sake of pure sport and not in the hope of weakening one team to the advantage of its rivals. If there is a member of the Colorado College team who has not a perfect right to play, the time for protests was earlier in the season, and not now, just as the Tigers are ready to make their last fight in a spectacular race for the championship. If the protest is made now, it will appear to be in the interest of winning the game rather than in the interest of the sport itself.

WHAT CAN IT BE?

From the Detroit Journal.

Professor Campbell, of the Lick observatory, reports that Saturn has developed two bumps on one of its rings, and that it doesn't seem to be either football or prickly heat.

KEEP IT MOVING.

From the Philadelphia Record.

People who desire to prolong financial and industrial distress, blocking the wheels of trade and throwing workingmen out of employ, can take no better way to accomplish their end than by hoarding their money and neglecting to pay their bills. Money is the common drudge of trade. It is of no use when it lies idle. Keep it moving.

CRUISE OF GREAT FLEET.

From the Baltimore American.

The cruise of the battleship fleet will be a unique event in history. The aggregation will be more powerful than any ever assembled for practice of any sort. There have been greater fleets once or twice, in English waters to mark some royal occasion, but no British fleet as strong as ours has ever set forth to perform routine work. The combined fleets of Japan and Russia during the war between those powers were not equal to the aggregation which sets sail for the Pacific next month. In the size of ships and guns and the number of them it will be supreme in naval annals.

WALKING.

From the Washington Star.

A picturesque exponent of the healthful art of walking is on the march again. A news dispatch from Portland, Me., says:

"Cheered by several thousand citizens, who blocked Post Office square, and followed by several hundred men and boys over the first mile of his journey, Maj. Edward Payson Weston, of New York, started at 5 o'clock last evening on his 1,230 mile walk to Chicago. He expects to outdo his record of twenty-six days, made forty years ago, when he was in his twenty-ninth year."

The world does not walk enough. Riding has become so cheap and has developed into such a general custom that the man who walks is apt to be looked down on as very poor, very mean or very eccentric. With the increase of unwholesome haste, and the increase of transportation facilities, walking has fallen into disuse and disrepute. The prosperous and exclusive man rides in his private conveyance; the man who is not so exclusive or not so prosperous rides in a public car, and the other kind of men stand still. The result is insufficient exercise and a train of physical and mental troubles.

Walking helps the health. If more people walked, more people would be sane, safe, sound and happy.

Not everybody can be a Weston, but nearly everybody can walk some.

IGNORANT GOMPERS.

From the New York Globe.

That Samuel Gompers, president of the American Federation of Labor, should consider wage reductions under any circumstances a sin of sins is, of course, to be expected. Mr. Gompers is hired to struggle seasonably and unseasonably for higher wages for members of his organization, and is not much to be blamed if he mechanically keeps on the job.

But even though this is so, is it necessary for Mr. Gompers to be so densely and crassly ignorant as his interview in the Sunday newspapres revealed? Why should he feel called on to make that ignorance malignant by his advice to labor unions to withdraw their money from customary places of deposit and lock it up in safety vaults? It is needless to point out that if Mr. Gompers' advice were followed by every one, while what he calls a "gambler's panic" might be stopped, another one would be started that would throw several millions of men out of work and quickly call for the dissipation of the funds of the federation to prevent starvation among its members. Of a piece with this advice to lock up the funds is the advice to buy government bonds. Where would come the basis for the new bank note circulation whose prospect is beaten if the bonds were in safety deposit vaults?

An old question recurs. Why is it not possible for the labor organizations of this country, composed as they are of men of intelligence, to elect as their chiefs men of some information and breadth of view? Why their fatal instinct of selecting officers who blunderingly do all in their power to defeat the objects for which labor unions are established? It isn't worth while to accuse Gompers of lack of patriotism. He simply does not know any better.

HOARDING MONEY

From the New York American.

If the stories of the misadventures of privately hoarded money could be circulated as widely as the stories of the troubles of banking institutions, they would hasten the reversal of the recent flurry and create a grand run to escape the manifold miseries of keeping wads of cash in personal possession!

Burglar-proof vaults are costly. Only the quite rich can have personally owned and guarded chilled-steel safety vaults, and even then electric burglar alarms are required! The number of boxes in safety deposit vaults are limited, and now there are many unhappy persons with wads of currency and burdens of coin they don't know what to do with or where on earth to keep!

The fortunate first ones in the lines at the paying tellers' wickets are now the forlorn keepers of their own misery of money whose safety haunts them in dreams! There is a dreadful revulsion of fear! The miserable man is now the man with his money!

There is the story of the woman who was convinced, after due pondering, that money would not be looked for in an old shoe. To make doubly sure, she put it in a pair of her husband's cast off shoes! But the innocent husband forthwith conceived a perverse psychological impulse to have his old shoes mended! Only the dearth of tramps prevented him from handing out a fortune at the back door! As it was, the money was saved by the boisterous astonishment of the cobbler attracting a crowd!

The old shoe depository, the under-the-coal-pile hiding place, the mattress, the refrigerator, the under-the-carpet safety—all the time-honored places to secrete treasure are undone, the bull's-eye of the up-to-date burglar, and the man who got in line early and consequently rejoiced in his actual coin, is now the really worried person!

The worriment of the hoarders is more destructive of sleep than the worry of fearful owners of bank credits, and the run is now reversed. The man who claps down his bothersome hoard at the receiving teller's wicket heaves a deeper sigh of relief than when it was handed to him at the paying teller's window.

THE NEW ORDER COME TO STAY.

From the Washington Star.

The editor of Harper's Weekly has had a vision:

"It is our profound conviction that the 'Roosevelt panic' marks the beginning of the end of the political careers of both Roosevelt and Bryan, and that a sane even quiet—man will be elected President one year hence. If so the intervening period of general depression which seems inevitable will not be wholly without its compensations."

If by this "sane, even quiet, man" is meant a man who will "cut out" the reforms inaugurated by Mr. Roosevelt, and swing things back into the old ruts, this vision is misleading. It is only necessary to quote the old proverb, that revolutions do not go backward. And that there has been a sort of revolution the record shows and justifies.

The manner of doing a thing is much. On that score Mr. Roosevelt has been criticised by some men who admire his character sincerely, and believe implicitly in his ability. They have followed him, and are now following him. They have wished at times for less proclamation and more cogitation. But they have believed him to be on the right track, and they applaud his refusal to turn back for any reason, or at anybody's behest. Were he to turn back they would desert him.

Then look at the men who are classed as reactionaries, as that word is loosely used. Mr. Fairbanks and Mr. Cannon are both on the list, and the nomination of either would be satisfactory to those who the most openly and emphatically dissent from Mr. Roosevelt's course. And yet in every public deliverance they have made so far, both Mr. Fairbanks and Mr. Cannon have expressed approval of Mr. Roosevelt's course. Would either, succeeding him in the White House, take the back track after such deliverances? Should we have a Fairbanks or a Cannon policy in contravention of all that Mr. Roosevelt has done respecting the holding of corporations, and particularly the railroads, to a strict accountability to the public? Of course not.

Whatever befalls, the country will not suffer a return to the good old robbing days, when the railroads played their selfish games at the public expense, and monopoly in restraint of trade and in defiance of all rules of fair dealing, snapped its fingers in the face of the authorities and asked Tweed's famous and infamous question. The country now knows a way to do something about it, and, if at great cost here and there, Mr. Roosevelt has blazed that way. Or, put in his own form, Mr. Roosevelt in turning on the light has left no excuse for turning it off again, and it will not be turned off. Work may be the better performed after we all get accustomed to the glare and what has been disclosed.

Today's Horoscope

Friday, November 15, 1907.

This day the seeker shall meet his desire.
Search, then, for that to which you may aspire.

This 319th day of the year has rich promise of reward for all zealous and earnest search. This wish of thy heart will be granted this day, if you but seek aright. The sun is in benefic aspect with the 10-day moon.

Look for work. Ask for increase in salary or wages. Try for new orders. Bid on contracts. Ask favors. Approach boldly her whom you love and ask for her heart and hand.

Travel in search of health is under good influences. A good day, too, for household affairs. Hire maids and preserve fruit.

At noon herbs under the sun (bay, camomile and saffron) are potent. At 5:25 a. m. tomorrow balsam, liverwort and sage, herbs under Jupiter, will be at their best.

There is a warning against swift machines. Beware how you approach engines or motors.

Those whose birthday this is will be annoyed and perplexed in many ways. Men will be in danger of making poor investments. But those in employ will be promoted. Women will hear an untrue tale that will grieve them unduly. Let them investigate before giving ear to any rumors this twelvemonth.

The girl born today will have a fortunate youth and will marry well.

The boy born today will do better in employment than in business for himself. He will be inclined to carelessness about money matters.

POLITICS IN KENTUCKY.

From the Kentucky State Journal.

The papers note that Judge Hager rode in a caboose to make an appointment to speak. It is but a little while until the election and then Judge Hager and the Democrats will ride in chaises, while Willson will walk "be Jases."

THE WILD AND WOOLLY.

From the Summit County (Colo.) Journal.

Did the bunch ever give a better dance, or did anybody ever have a better time than the big crowd of "hard timers" at the G. A. R. hall last Saturday evening? Had a stranger from New York—a sissy fellow—dropped in on the bunch, what would he have said? "Ah, it's perfectly wild, don't cher know." There were no sissys at that dance.

WATCHING FOR SPUDS.

From the Eaton (Colo.) Herald.

A lady in Eaton had the misfortune the other day to fall off her porch. The commotion frightened a team of horses hauling a load of spuds and they dashed around the corner, throwing a sack of potatoes into the yard. My wife heard of the occurrence and falls off the front porch every time a load of spuds goes by, but I haven't found any sacks in the yard.

THE BOYS WILL STAY AT HOME, OH, YES!

From the La Jara (Colo.) Chronicle.

There is a habit among the boys to assemble at the school house door on Wednesday evenings and cause a disturbance during the students' meetings. Boys, you are welcome to the meeting, and if you can not come in and listen, you had better stay at home and read some good book where your mother can watch you.

ON THE HOLE.

From the Maryville (Mo.) Republican.

When the school board of the Mount Joy district, three miles southeast of Arkoe, dug a hole in the ground for the purpose of putting in a post for a school fence, Mrs. Thomas Davis, weighing in the neighborhood of 200 pounds, took possession of the hole by sitting on it. The school board thereupon started another hole some distance away, and Mrs. Davis's little daughter, at the command of her father, sat on that hole. Sheriff Evans, who had been called to the scene of this drama of comic and tragic features, advised the board to give up their efforts till they found out if they were acting legally. The board being up against it, readily took the advice.

HELENA, FRONT AND BACK.

From the Helena (Mont.) Independent.

In the most aristocratic neighborhoods of the west side, surrounded by the finest residence district of the state, flanked by the most costly street sidewalk and parking improvements in the west, there are residential grounds which proffer magnificent spectacles of flower growing in the front yards and lawns, and maintain in the back yards offal, tin cans, cows in parturition, goats, dead cats and other sights, sounds and olfactory obtrusions that make not for the peace, uplift or gratification of a rich and nurtured community. Not far from the federal building, in a fashionable quarter of the improved district, secluded from view, but not from nasal apprehension, there is a large, vociferous and odorous colony of pigs disporting in the back yard of one of our wealthiest and most exclusive citizens.

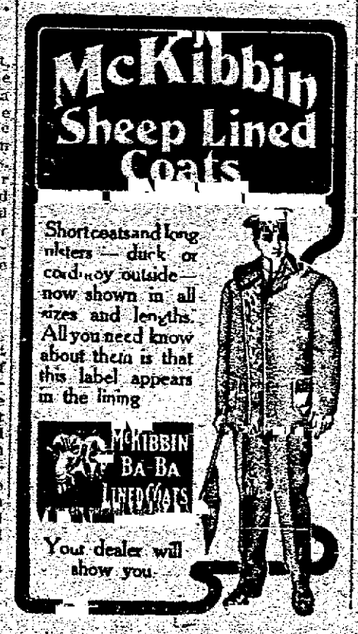

(Twenty-seventh Installment.)

The Mystery

By Steward Edward White and Samuel Hopkins Adams.
Copyright 1907 by McClure, Phillips & Co., New York. Published by permission.

(Continued from last Wednesday.)

PART III.

Chapter V.

THE PINWHEEL VOLCANO.

The surgeon spoke first.

"Another point," said he. "Darrow was alive within a few days."

Captain Parkinson turned slowly away from the grave. "You are right," he said, with an effort. "Our business is with the living now. The dead must wait."

"Hide and seek," growled Trendon. "If he's here why don't he show himself?"

The other shook his head.

"Place is all trampled up with his footprints," said Trendon. "He's plodded back and forth like a prisoner in a cell."

"The ledger," said the captain. "I'd forgotten it. That grave drove everything else out of my mind."

"Bring the book here," called Trendon.

Congdon unwrapped it from his packet and handed it to him. The sailors cast curious glances at the two headstones.

"Mount guard over Mr. Edwards's grave," commanded the captain.

The coxswain saluted, and gave an order. One of the sailors stepped forward to the first mound.

"Not that one," rasped the officer. "The other."

The man saluted and moved on.

"With your permission, sir," said Trendon.

On a nod from his superior officer he opened the ledger and took up Darrow's record.

"Here it is. Entry of June 3."

"Everything lovely. Schooner lost to sight. Query—to memory dear? Not exactly. Though I shouldn't mind having her under orders for a few days. Queer glow in the sky last night: if they've been investigating they may have got what's coming to them. Volcano exhibiting fits of temper. Spouted out considerable fire about 9 o'clock. Quite spectacular, but no harm done. Can foresee short rations of tobacco. Lava in valley still too hot for comfort. No sign of Dr. Schermerhorn. Still sleep on beach."

"Not much there," sniffed Trendon.

"Go on," said the captain.

"June 3. Evening. Thick and squally weather again. Local atmospheric conditions seem upset. Volcano still leading strenuous life. Climbed the headland this afternoon. Wind very shifty. Got an occasional whiff of volcanic output. One in particular would have sent a skunk to the camphor bottle. No living on the headland. Will explore cave tomorrow with a view to domicile. Have come down to an allowance of seven cigarettes per diem.

"June 4. Explored cave today. Full of dead seals. Not only dead, but all bitten and cut to pieces. Must have been lively doings in Seal-Town. Not much choice between air in the cave and vapors from the volcano. Barring seals, everything suitable for light housekeeping, such as mine. Undertook to clean house. Dragged late lamented out into the water. Some sank and were swept away by the sea-puss. Others, I regret to say, floated. Found trickle of fresh water in depth of cave, and little sand-ledge to sleep on. So far, so good, we may be happy yet. If only I had my cigarette supply. Once heard a botanist say that leaves of the white shore-willow made fair substitute for tobacco. Fair substitute for nux vomica! Would like to interview said botanist.

"The fellow is a tobacco maniac," growled Trendon, feeling in his breast pocket. "The devil," he cried, bringing forth an empty hand.

Silently the captain handed him a cigar. "Thank you, sir," he said, lighted it, and continued reading.

"June 5. Had a caller today, climbed the headland this morning. Found volcano taking a day off. Looking for sign of Laughing Less, noticed something heliographing to me from the waves beyond the reef. Seemed to be metal. I guessed a tin can. Caught in the swirl, it rounded the cape, and I came down to the shore to meet it. Halfway down the cliff I had a better view. I saw it was not a tin can. There was a dark body under it, which the waves were tossing about, and as the metal moved with the body, it glinted in the sun. Suddenly it was borne in upon me that an arm was doing the signaling, waving to me with a sprightly, even a jocular friendliness. Then I saw what it really was. It was Handy Solomon and his steel hook. He was riding quite high. Every now and again he would bow and wave. He grounded gently on the sand beach. I planted him promptly. First, however, I removed a bag of tobacco from his pocket. Poor stuff, and watersoaked, but still tobacco. Spent a quiet afternoon carving a headstone for the dear departed. Pity it were that virtues so smiling should be uncommemorated. Idle as the speculation is, I wonder who my next visitor will be. Thrackles, I hope. Evidently some of them have been playing the part of Pandora. Spout last night in the cave. Air quite fresh.

"June 6. Saw the glow again last night."

The surgeon paused in his reading. "That would be the night of the 5th; the night before we picked her up empty."

"Yes," agreed Captain Parkinson. "That was the night Billy Edwards—Go on."

"Saw the glow again last night. Don't understand it. Once should have been enough for them. This matter of hoarding tobacco may be a sad error. If Old Spitfire keeps on the way she has today I shan't need much more. It would be a raw jest to be buried or swallowed up with a month's supply of unsmoked cigarettes on one. Cave getting shaky. Still, I think I'll stick there. As between being burned alive and buried alive, I'm for the respectable and timehonored fashion of interment. Bombardment was mostly to the east today, but no telling when it may shift.

"June 7. This morning I found a body rolling in the surf. It was the body of a young man, large and strongly built, dressed in the uniform of an ensign of our navy. Surely a strange visitor to these shores! There was no mark of identification upon him except a cigarette case graven with an undecipherable style of arrow-headed inscription. This I buried with him, and staked the grave with a headboard. An officer and a gentleman, a youth of friendly ways and kindly living, if one may judge by the face of the dead; and he comes by the same end to the same goal as Handy Solomon.

"Why not? And why should one philosophize in a book that will never be read? Hold on! Perhaps—just perhaps—it may be read. The officer was not long dead. Ensigns of the United States navy do not wander about untraversed waters alone. There must be a warship somewhere in the vicinity. But why, then, an unburied officer floating on the ocean? I will smoke upon this luxuriously and plentifully. (Later.) No use—I can't solve it. But one thing I do. I put up a signal pole on the headland and cache this record under it this afternoon. From day and day, with the kindly permission of the volcano, I will add to it. * * * Bad doings by Old Spitfire. The cloud is coming down on me. Also seems to be moving along the cliff. I will retire hastily to my private estate in the cave."

"That's all, except the scrawl on the last page," said Trendon. "Some action of the volcano scared him off. He just had time to scrawl that last message and drop the book into the cache. The question is, Did he get back alive?"

"I doubt it," said the captain. "We will search the headland for his body."

"But the cave," insisted the surgeon. "We ought to have found some sign of him there."

"Slade is the solution," said the captain. "We must ask him."

They put back to the ship. Barnett was anxiously awaiting them.

"Your patient has been in a bad way, Dr. Trendon," he said.

"What's wrong?" asked Trendon, frowning.

"He came up on deck wild-eyed and staggering. There was a sheet of paper in his hand which seemed to have some bearing on his trouble. When he found you had gone to the island without him he began to rage like a maniac. I had to have him carried down by force. In the rumpus the paper disappeared. I assumed the responsibility of giving him an opiate."

"Quite right," approved Trendon. "I'll go down. Will you come with me, sir?" he said to the captain.

They found Slade in profound slumber.

"Won't do to wake him now," growled Trendon. "Hello, what's here?"

Lying in the hollow of the sick man's right hand, where it had been crushed to a ball, was a crumpled mass of tracing paper. Trendon smoothed it out, peered at it and passed it to the captain.

"It's a sketch of an Indian arrowhead," he exclaimed in surprise at the first glance. "What are all these marks?"

"Map of the island," barked Trendon. "Look here."

The drawing was a fairly careful one, showing such geographical points as had been of concern to the two-year inhabitants. There was the large cavern, indicated as they found it, and at a point between it and the headland the legend, "Seal Cave."

"But it's wrong," cried Captain Parkinson, setting finger to the spot. "We passed there twice. There's no opening."

"No guarantee that there may not have been," returned the other. "This island has been considerably shaken up lately. Entrance may have been closed by a landslide down the cliff. Noticed signs myself, but didn't think of it in connection with the cave."

"That's work for Barnett, then," said the captain, brightening. "We'll blow up the whole face of the cliff if necessary, but we'll get at that cave."

He hurried out. Order followed order, and soon the gig with the captain, Trendon and the torpedo expert, was driving for the point marked "Seal Cave," on the map over which they were bent.

(Continued next Monday.)

WOMAN RAUGGOESS LIKES WHITE.

From the New York Press.

Maybe the reason so many society women are wearing white this season is that it has been discovered white is warm. At the Great Neck races on Tuesday dozens of the women of the sport-loving Long Island colony were dressed in white serge, white corduroy, white flannel or white broadcloth. One woman who attracted much attention wore a huge white hat, laden with white morning glories. In her ears were huge pearls. Most of the other women wore colored hats with their white gowns.

MORSE'S CHICAGO CANDIES

"When You Think Candy"

don't think one kind is as good as another, for there's a difference. A trial of

Morse's Chicago Chocolates

will convince you of this, and hereafter WHEN YOU THINK CANDY you will invariably think Morse's, for it's the daintiest package of the purest and most delicious confections to be had.

The Paris Drug Co.
Phone 872.

We deliver them.

CALL US WE SELL Patterson Lump the best Furnace Fuel.

Phone 1101

The Central Fuel Co.
119 North Tejon

Opera House

FRIDAY, NOVEMBER 15.
George Cohan's Great Musical Play,

Little Johnny Jones

60—PEOPLE—60

All-Star Cast. This is the No. 1 Company. Entirely New Scenery and Costumes.
The Largest and Best Attraction in the West.
Prices: Parquet, $2.00; Circle, $1.50; Balcony, $1.00; Gallery, 50c.
Seats on sale Wednesday Morning, at the Box Office.

Opera House

POPULAR PRICED ATTRACTION,
SATURDAY, NOVEMBER 16.
MATINEE AND NIGHT.

The Girl in Red

Fun, Music, Singing, Dancing.
See: "Dainty Lillian."
The "Lone Hottentot."
Matinee prices: Children, 10c; Adults, 25c.
Evening prices: 15c, 25c, 35c, 50c.

You Don't Know What You're Missing

We make your garments as clean as thorough washing can make them.
WE SAVE YOU MONEY.
CASCADE LAUNDRY
Phone 820. 111 N. Tejon St.

NewspaperARCHIVE® NewspaperARCHIVE®

Have you seen those $3.50, $4.00 and $5.00

SWEATERS

we are selling at $2.00?

They are on display in our windows on Tejon street. All sizes from 34 to 44.

Now's a good time to get ready for zero weather. These sweaters are all wool.

HOLBROOK & PERKINS

PIKES PEAK IS MATCHMAKER

Pretty Romance Started on Cog Road Continues With Marriage in Springs.

A pretty romance that had its beginning one day last June when two young people, entire strangers, met on the summit of Pikes Peak and fell in love at first sight, culminated last evening in the marriage of Fred Ruhl of Cincinnati, to Miss Dora Thomas of Lincoln, Neb., in the apartments of Mrs. Helen Swain, in the Everhart block, at the corner of Tejon and Bijou streets, the Rev. C. B. Wilcox officiating. Mr. and Mrs. Ruhl will reside at 437 East Bijou street.

When on that happy summer's day Mr. Ruhl, a tourist sojourning in Colorado Springs, entered the car to ascend to the summit of the Peak his attention was attracted to a beautiful girl, also a visitor, who occupied a seat across the aisle. Though [illegible] travel he had never in all his wanderings met the one woman who fulfilled his ideals of womanhood until his gaze rested in admiration upon Miss Thomas. Friends they had in common and an introduction followed. Then Mr. Ruhl wooed and won the girl who is now his wife.

The ceremony was performed in the presence of immediate friends, and the parlors of Mrs. Swain's apartments were transformed into a veritable floral bower with potted plants, cut flowers and ferns.

ESTABLISHED 1846

Sozodent—"The Honest Dentifrice." Through sixty years, no honest effort has been spared to give to the public a Dentifrice that the teeth require. It is an Alkaline, slightly astringent, deliciously fragrant deodorizer and tonic for the tooth and mouth structure. It is your loss if you are not using it.

Why Risk Your Life

With poor harness that will not stand the strain?

It pays always to buy the best and it's cheapest in the end. We have a large stock on hand from $12.00 up.

The Hemenway Carriage Co.

31 S. Cascade Ave. Phone 252.

Agony

Is all that expresses the feelings in the use of a dull razor.

Comfort and Ease

Follow the use of a

Diamond Edge Strap

The latest thing science has devised to lessen the cares of the man who shaves himself.

A strap and hone combined. 50c

Satisfaction guaranteed by

The Busy Corner

Phone 4.

HOLD MERRY CARNIVAL

WEEK OF FUN BY K. P.'S IN TEMPLE RINK.

Splendid Program Arranged and Darkies Will Sing Songs of Southland.

Features that will surpass any ever introduced in a local entertainment are promised by Garden of the Gods company No. 2, Uniform Rank, Knights of Pythias, for its carnival and fair, to be held all of next week in the Temple roller rink. The proceeds will be devoted to the drill team to defray its expenses to Boston next August to enter the competitive drill. Arrangements have been made for a special train.

Startling and mystifying in the extreme is the illusion "The Resurrection of Man," in which a member of the company, apparently overcoming the laws of life and death, will transform a skeleton into a living man and then change the man into a skeleton. The old plantation songs, sweet with the melody and charm of the southland, will be sung as only the darkies can sing them. A negro quartet will be imported direct from New Orleans. Miss Lucile Pelta, the gifted violinist, who has just graduated from the Boston Conservatory of Music, will, with her sister, Miss Juanita Pelta, a talented pianist, give several selections each evening. There will be roller skating every night from 7:15 to 8 o'clock. A number of athletic events will be introduced during the week. With a complete change of program each night interest will be maintained for the six performances.

The following officers were elected at the meeting Wednesday night of Garden of the Gods company: A. McMillan, captain; James W. Davis, first lieutenant; Edgar Payton, second lieutenant; C. Infield, recorder; J. G. Scott, first sergeant; George L. Brown, second sergeant; Captain Steve Armstrong, quartermaster sergeant. Executive committee: C. C. Cunningham, chairman; Alex. Day, William Norton, and Sam Schlesinger, secretary-treasurer. When the company won the honors in the competitive drill at New Orleans, James W. Davis was quartermaster sergeant, and Steve Armstrong was his assistant.

OPEN TO OUTSIDE ADVICE

Federated Trades Council Hopes for Conferences With Business Associations of City.

Resolutions inviting the Ministerial association, the Merchants association and the Chamber of Commerce to send representatives to the meetings of the organization on the second and fourth Thursdays of the month and confer with it upon matters pertaining to workingmen in which they may be interested, were adopted by the Federated Trades council last night at a meeting in which every union in the city was represented.

Petitions are to be sent to the heads of the various city departments asking them to use their influence with the finance committee to secure an appropriation sufficient to meet an increase of the wages of laborers in the employ of the city from $2 to $2.50 per day.

The council indorsed the action of the attorney general in his action against the state grocers' trust. A special committee was appointed to arrange a big open meeting for Thursday, December 12, when speakers of state and city prominence will be heard.

MORTGAGE—The mortgage on the Vienna bakery, held by E. A. Clements, was foreclosed yesterday. The business was formerly in the hands of Gowdy brothers.

Ex-Banker Testifies

Financier Wm. J. F. Reynolds Unable to Walk.

MUNYON'S RHEUMATIC REMEDY MADE HIM WELL.

Mr. Wm. J. F. Reynolds, ex-banker and financier, writes: Phila., Oct. 29, 190—. "I was perfectly helpless with rheumatism. I could not walk. I could not stand. My feet, ankles and knees were terribly swollen and I had not known a night's rest for more than a year. I used every available remedy known, with little or no relief. A friend advised Munyon's Rheumatism Remedy and reluctantly I tried it. The first bottle relieved, and I purchased another. Before the second bottle had been half used I was absolutely and perfectly cured. I never felt better in my life than I feel now.

"I shall always be but too happy to give a fuller account of what Munyon's wonderful Rheumatic Remedy did for me and cheerfully invite any sufferer to visit or correspond with me upon the subject."

WM. J. F. REYNOLDS,
1313 Arch St.

MUNYON'S 4 X RHEUMATISM CURE seldom fails to relieve in one to three hours, and cures in a few days. Price $1.

Munyon's Dyspepsia Cure is guaranteed to cure all forms of indigestion and stomach troubles. Price 25c.

Munyon's Kidney Cure speedily cures pains in the back, loins or groins and all forms of kidney disease. Price 25c.

Munyon's Headache Cure stops headache in three minutes. Price 25c.

Munyon's Blood Cure eradicates all impurities of the blood. Price 25c.

Munyon's Cold Cure prevents pneumonia and breaks up a cold in a few hours. Price 25c.

Munyon's Pile Ointment positively cures all forms of piles. Price 25c.

Munyon's Vitalizer restores lost powers to weak men. Price $1.

Munyon's Remedies at all druggists.

HEMENWAY PRESIDENT

PROMINENT BUSINESS MAN ELECTED BY MERCHANTS.

E. F. Wulff and J. G. Dern Re-elected Secretary and Treasurer.—Meservey Vice President.

President—O. E. Hemenway.
Vice President—A. B. Meservey.
Secretary—Frank F. Wulff, re-elected.
Treasurer—J. G. Dern, re-elected.
Executive Committee—O. E. Hemenway, A. B. Meservey, Frank F. Wulff, J. G. Dern, Charles T. Fering, S. D. McCracken and M. S. Rolfield.

The foregoing [illegible] officers of the Colorado Springs Merchants association for the ensuing year, at

FRANK F. WULFF.
Re-elected Secretary of Colorado Springs Merchants Association.

the annual meeting held last night, in the Alamo hotel.

Remarkable growth in power, influence and membership has characterized the past year in the association's history. The report of S. D. McCracken, the retiring president, reviewed the achievements of the year and predicted a brilliant future. The association has a total membership of 135 of the leading business men of the city, 22 of whom were enrolled during the last year. The reports of the secretary and the treasurer show that the organization is in excellent financial condition.

Elaborate preparations are being made for the annual banquet to be given at an early date. Besides a good menu, there will be talks by prominent business men and citizens, and a social hour or two at the conclusion. Members of the association and their guests are to be accompanied by their ladies.

Highly encouraging were the assurances given by C. C. Hemming of the El Paso National bank, in a brief talk on the financial situation. He declared that the present flurry throughout the country is temporary, and that, in his opinion, normal conditions will be restored within 30 or 60 days. There is no apprehension felt in Colorado Springs, as its financial institutions are solid. Mr. Hemming believes that the present difficulty will in the end prove a blessing in disguise and will give a new impetus to commercial enterprises. He is confident that the west will not suffer from the flurry and that there will be an absence of the depressions that followed the crashes of 1873, 1884 and 1891, which resulted from entirely different causes.

Good health depends on pure food. Burnett's Vanilla is pure. Take no ricks.

Personal Mention

Mrs. C. E. Palmer left last night for New York.

S. J. Gile has returned from a business trip in the east.

Ralph C. Bradfield, Howard Cogsdill and Monroe Madden are going to Denver tomorrow morning to witness the ball game.

Mr. and Mrs. D. B. Lewis and daughter of Tyler, Texas, are the guests of Mrs. J. H. Thedinga of 419 North Nevada avenue.

Lawrence Wilson and a party of five from Boston arrived yesterday in a private car over the Colorado & Southern. They will remain here several days before leaving for Denver.

E. P. Carr, traveling passenger agent of the Burlington, was in this city yesterday. He has just returned from a trip to Chicago, where he attended the annual meeting of the traveling passenger agents of the Burlington system.

Mrs. Lester C. Ormes of Cripple Creek is here visiting her aunt, Mrs. O. H. Bulkley of 1728 Hayes street. Mrs. Ormes is on her way home from Herman, Neb., where she has been visiting her mother for the last two months.

W. W. Doty, assistant manager of the Albany hotel in Denver, formerly clerk at the Alta Vista, in Colorado Springs, will arrive in the city today with Mrs. Doty, to spend a vacation of two weeks. They will be guests at the Alta Vista.

Verner Z. Reed and family, who have made their home in France for several years, arrived in New York on Wednesday night via the steamship Oceanic. They are expected in this city tomorrow, and will again take up their residence here.

LAST TRIP TO PEAK—The last train to the summit of Pikes Peak, closing the season of 1907 for the Pikes Peak Cog road, will be run next Sunday afternoon. Four excursion trains, two each day, will be run from Manitou to the summit on Saturday and Sunday, thus affording another opportunity to those who, because of the heavy travel last Sunday, were unable to take the trip.

NOTED LECTURER—George Edwards, the noted explorer and lecturer, styled "the Livingston of South America," will speak at the men's meeting in the Y. M. C. A. assembly rooms Sunday afternoon at 3:30 o'clock. His subject will be "In the Wilds of South America." P. H. Edwards will sing.

A SLANDER ON HEROES

STORY OF LETTERS TO PRESIDENT DAVIS WAS FALSE.

Grant, Thomas and Farragut Never Wavered in Loyalty Nor Asked Service in Confederacy.

As a refutation of the story that ex-President Jefferson Davis, president of the southern confederacy, had in his possession, at the time of his death, letters from General U. S. Grant, General Thomas and Admiral Farragut, asking commissions in the Confederate army, Miss J. A. Hayes of this city, daughter of President Davis, has sent to The Gazette the following statement from Colonel J. A. Chalaron of New Orleans, who [illegible] that such letters were [illegible] in the correspondence left by President Davis. Colonel Chalaron's letter is as follows:

New Orleans, Nov. 10.

I deny having made a statement that letters of General Grant, General Thomas and Admiral Farragut, attributed to me by Major De Rosset in his article in the Confederate Veteran of October, 1907.

Major De Rosset must have misapprehended what remarks I may have made about the Davis papers in our conversation when the major visited Memorial hall two years ago. I have never seen such letters, nor do I know of their existence.

It is to be regretted that he did not verify his recollection of that conversation by writing to me before the publication of his article.

J. A. CHALARON.

In the article referred to by Colonel Chalaron, Captain A. L. De Rosset of Wilmington, N. C., says that Colonel Chalaron told him that he was in possession of letters from General Grant, General George H. Thomas and Admiral Farragut to President Jefferson Davis, asking for commissions in the Confederate service.

KIRK'S JAP ROSE soap (or wipes) the strongest less than half the cost of any brand of really good transparent soap. Druggists and grocers.

GOOD MUSIC AT HIGH SCHOOL

Program to Be Rendered by Chorus Assisted by Mrs. Seldomridge and Professor Dietrich.

The following program will be given by the High School chorus under the direction of Charles G. Woolley this evening at 8 o'clock in the school auditorium. The chorus will be assisted by Mrs. Seldomridge, soprano, and Professor Edwin Dietrich, violinist:

Stanzas from the Nativity, David S. Smith.
Chorus.
Overture, "Calif of Bagdad" ..... A. Boieldieu
Miss Amy Ahrens, '09; Mr. John Zimmerman, '11; Miss Mabel Harlan, '10; Edwin Heug, '11; Grace Cozens, '10; Fritz Cope, Miss Ruth Law, '10.
Prof. Edwin Dietrich.
Folk Songs—
(a) "Meeting of the Waters" ..... Irish
(b) "Annie Laurie" ..... Scotch
(c) "Song of the Ghost Dance" ..... Indian Melody
Arr. by Arthur Farwell.
Miss Eleanor Thomas and Chorus.
"Dreamy Day" ..... Ashford
"Morning Song" ..... Loomis
"The Lonely Garden" ..... Walker
Mrs. Irene B. Seldomridge.
"Trust" ..... C. L. Williams
Chorus.
Trio, Andante Allegro ..... Schroeder
Miss Amy Ahrens, Miss Grace Cozens, Miss Mabel Harlan, Prof. Edwin Dietrich, Miss Ruth Law.
(a) "A Stormy Evening" G. W. Chadwick
(b) "O Tempora O Mores" ..... German
Richard Woolsey, Abel Greig and Chorus.
"America" .....
Audience and Chorus.

A BROKEN BACK

That pain in your back caused by lumbago, stiff muscles or a strain is an easy thing to get rid of. Ballard's Snow Liniment cures rheumatism, lumbago, sore and stiff muscles, strains, sprains, cuts, burns, bruises, scalds and all aches and pains. You need a bottle in your house. Sold by all dealers.

TOUR OF ALL MEXICO BY PRIVATE TRAIN

Leave Denver January 28 via Colorado & Southern. Tickets cover all expenses. Write T. E. Fisher, G. P. A., Denver.

Reserved seats are now on sale for the ladies' minstrel show, to be given at the Opera House Monday, November 18, by Hermione temple of Pythian Sisters, seats 50, 75 and $1.

THE ACACIA

Colorado Springs' new hotel, facing North park. Beautiful rooms with every modern convenience. Superior cafe. Special attention paid to banquets and private dinner parties. Table d'hote dinner, with music, Sunday evenings. W. O. Brinker, manager.

ONE DOLLAR PER MONTH

we press one suit every week. Hunter, 129 N. Tejon. Phone 1364.

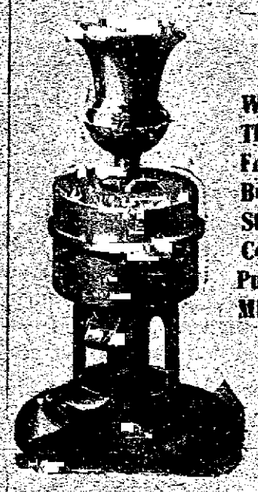

We Use This French Bidu Stone Coffee Pulverizing Mill.

DI'RN Tea & Coffee Co.

29 South Tejon Street. Phone 575.

IT'S GETTING COOL

What about your winter suits or overcoats? Are you going to buy new ones or let us renovate your old ones and save the price of new ones? We clean, press, repair, put on new buttons, collars, put in lining and pockets, in fact, make them look like new, at small cost. THE PANTATORIUM, 17 E. Bijou. Phone 523.

HIBBARDS

$19.00 Suit Sale

Our Mr. Hibbard, who is now in New York making final winter purchases, has sent us instructions to advertise certain lots of women's suits now in stock as below described, to make room for those he has just purchased. This sale offers those who have not bought their fall suit an excellent opportunity to procure the newest winter style at a decided saving in price.

$25 and $30 Suits for $19.00

All told there are about thirty-five suits in this lot, in blues, browns, reds, greens and mixtures, made in the latest fashion, with long, medium and short jackets, in single and double breasted styles some are the new cutaway effect, made from broadcloths, serges, checked, striped and novelty cloths; trimmed with pleats, buttons and braids; not a suit in the lot is worth less than $25.00, while others are regular $30.00 values; on sale this week at $19.00.

Silk Sale The great silk sale which we launched with a furore Monday morning continues all week. Now is the time to buy practical holiday gifts at a saving of 50%. Don't miss this great sale, it offers the best silk values we ever made. $1.00 and $1.25 silks for, yard **59c**

Annual Sale of Dining Room Suites!

An extraordinary variety of all grades of Dining Room Chairs, Extension Tables, Buffets, China Closets, Sideboards and Furnishings for the Dining Room, at low prices.

The Fred S. Tucker Furniture Co.

Wilbur's

The New Veilings

here in profusion; the newest and most exclusive drapes and net and chiffon veilings.

Tuxedo net veilings in the newest designs, meshes and weaves.

New Belts.
New Ribbons.
New Gloves, in 10, 12 and 16-button lengths.

For New Things See

Wilbur's

Mr. Frank Slade Olver

Organist at Congregationalist Church. Lessons in Voice Production, Piano, Organ, Theory.

For circulars, etc., address 1523 N. Tejon St.

PIANO TUNING

Work guaranteed.
[illegible] KNIGHT-CAMPBELL MUSIC CO.
"Pianos with a Reputation."
128 N. Tejon. Telephone 658.

Goggles

Ours fit all sized heads and are perfect protection against dust, wind, snow and sleet. They can't blow off, and are perfectly transparent.

WEBER

6 East Kiowa

1908 Peerless

115 North Cascade Ave. Phone 56

Peerless

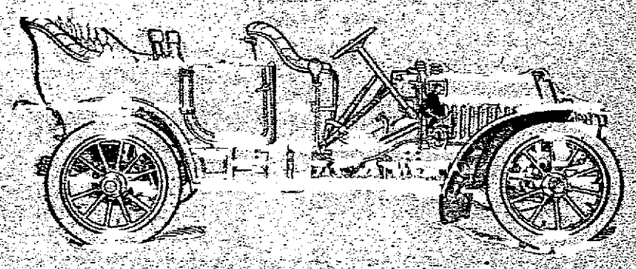

Without a Rival

Order booked now. Only three allowed for 1908.
The new 1908 COLUMBUS ELECTRIC for delivery this month.
Better than ever.
CARS FOR RENT DAY OR NIGHT.
Several bargains in second-hand cars.

WESTERN AUTO AND SUPPLY CO.

BOILER, SHEET METAL AND HEAVY REPAIR WORK

THE CASSELL IRON WORKS AND SUPPLY CO.

CASTINGS MACHINERY

BEAMS CHANNELS & ANGLES IN STOCK

COLO. SPRINGS, COLO.

Boilers, Engines, Belting, Shafting, Hangers, Pulleys, Bar and Sheet Steel.

Solid Comfort

is suggested by the mere appearance of our cosy chairs. Workmanship right, prices right. We have a full line of household furniture and we welcome all to inspect our stock.

Enterprise Furniture Co.

129 E. Huerfano St.

NEWSPAPERARCHIVE® NEWSPAPERARCHIVE®

Dolls | VS&H | Toys

119 So. Tejon St.

Men's All Wool Underwear, regular $1.50 garment 98c

Ladies' Fine Fleeced Underwear, regular 75c garment 49c

White Blankets, Colored Borders, extra fine quality 98c

Special for Saturday only—Children's Heavy Ribbed Hose, Double Knee, Heel and Toe, 16c pair.

Odds and Ends in Dinner Ware For Thanksgiving.

English Gold and White Cups and Saucers, 49c set.

Other pieces equally low priced.

Thin Blown Banded Table Tumbler 29c set.

Van Steenberg & Hurst

China | Headquarters for Holiday Goods | Notions.

THE KEYSTONE

112 So. Tejon. Phone 136.

FRIDAY FISH SALE

Fresh Red Snapper, Soles, Flounders, Halibut, and Salmon Fresh from the Coast.

Fresh Baltimore Oysters, qt 50c
Smoked Finnie Haddie, lb. 20c
Smoked Salmon, lb 25c
Smoked Whitefish, lb 20c
Salt Codfish, lb 15c
Fancy Mackerel, 2 for 25c
Anchovies, lb 20c

Chickens, Ducks and Turkeys Dressed Today for Saturday.

La Alma Mora

ON A BOX OF CIGARS

is a Sign

THAT FOR 10c YOU WILL GET THE BEST CIGAR ON THE MARKET, IF YOU ONLY ASK FOR IT.

ALMADORA

LITERARY CLUBS TO DEBATE

Preparations Being Made for Annual Battle Between Members of College Societies.

As the midyear approaches the interest in the yearly debate between the Apollonian club and the Pearsons Literary society increases. Arrangements are nearly completed and the selection of the debaters will be made in the near future. The Apollonian club will hold its preliminary debate next Friday night, and the debaters will be selected by ballot from among the 10 contestants for places on the team. A similar contest will be held by the members of the Pearsons Literary society. The debate will be held a short time after the Christmas holidays.

The last open meeting for several weeks will be held this evening. Excellent programs have been arranged and all who are interested in literary work are cordially invited to attend. Following is the program for the Apollonian club:

Reading, S. L. Smith; "News From the Front," two Apollonians; music, Apollonian quartet; debate, resolved, "That the Mormons should not be allowed to hold government positions." Affirmative, McQuat and Brown; negative, Norton and Moore.

The Pearsons Literary society program is as follows: Presidential situation, J. A. Maguire; debate, resolved, "That there should be international regulation of armaments."

A closed meeting of the Ciceronian club will be held in the upper room of Perkins hall at 8:15 o'clock.

The girls' literary organizations will meet at 5 o'clock this afternoon and good programs have been arranged, to which all are invited. Following is the program for the Minerva Literary society, which meets in the Apollonian club house, west of Hagerman hall:

"Amusements of the Children of the Children of the Poor," Miss Wilson; "His Education," Miss Pitts; "His Home Life," Miss L. Parsons; "Institutions for Children," Miss Strang.

What the Press Agents Say

"LITTLE JOHNNY JONES"

"Little Johnny Jones," the musical play by George M. Cohan, which will be seen at the Opera House this evening, is described as one of the fastest and swiftest comedies ever set to music by this distinguished young author. It is so different from the majority of its kind and so original in its construction that all New York last season poured en masse to see it. Its phenomenal run in that city for 26 weeks and all summer in Chicago, has given it great prestige. Theatergoers have been talking of no other show for weeks, which augurs well for a crowded house when "Little Johnny" comes to this city. "In one respect, "Little Johnny Jones" is an anomaly, combining, as it does, the light and diverting features of a musical entertainment with the intense heroics of melodrama, and sustaining a dramatic plot throughout." Mr. McArdle says he does not recall any other entertainment in which singing and dancing specialties and ballet features are combined with the serious forms of dramatic acting. For "Little Johnny Jones," Mr. Cohan has composed some of his characteristic music, music with a swing to it, that is easily remembered and soon becomes popular. "Give My Regards to Broadway" and "Yankee Doodle Boy" are now famous song hits, and with the others of the score are to be found on almost every music rack in America. Therefore, in this respect "Little Johnny Jones" is no stranger to us, and he comes here with such a flattering indorsement and with such an unquestioned reputation, that it goes without saying, that standing room will be at a premium when this musical attraction is presented in this city.

"THE GIRL IN RED"

The Harry Ward Amusement company will present at the Opera House, tomorrow afternoon and evening, at popular prices, Dainty Lillian, the original "Girl in Red," and a company of high-class comedians in the following program: 1, a laughable comedy skit, entitled, "Hermann Outdone;" 2, the original Lillian the Dainty, "Girl in Red;" 3, the original Jungleite—Maurice, "The Lone Hottentot;" 4, A. R. Ward, "The Next President of Minstrelsy;" 5, a funny negro act, entitled, "Six Months in Jail;" 6, the marvelous disciple of physical culture, William Schade, known as "Homo Perfectus," the perfect man.

WARRANT OUT FOR BOURK.

Drug Man Charged With Getting Goods by False Pretenses.

On the charge of obtaining goods under false pretenses a warrant was sworn to yesterday in the court of Justice O. R. Dunnington for the arrest of C. A. Bourk, proprietor of the Red Cross drug store on North Tejon street. The sheriff's officers took possession of the store yesterday and will have an inventory of the stock made to satisfy a judgment of $650 in favor of John A. Murtland. A mortgage dated December 20, 1906, on the stock and fixtures was filed yesterday in the office of the county clerk by William Sandon.

NEWS OF THE LOCAL COURTS

In the case of Seldomridge Brothers against James K. McHargue and W. F. McCllmers, judgment for $109.50 in favor of the plaintiffs was rendered yesterday in the county court.

The plaintiff was given the verdict in the case of Newman vs. the C., R. I. & P. railroad, in the county court yesterday. The suit was for the payment of certain time checks.

CRIPPLE CREEK EXCURSION SUNDAY, TUESDAY AND THURSDAY EACH WEEK.
$2.50 ROUND TRIP.
TRAIN LEAVES FROM SANTA FE DEPOT 10:20 A. M.

SEE RUINS OF MITLA.

Tour of all Mexico by private train leaves Denver January 28, via Colorado & Southern. Write T. E. Fisher, G. P. A., Denver.

A Great Deal of Money Is Being

Made In **ALAMOSA** Real Estate

A Great Deal More Will Be Made in the Next Few Years

By the Steady Increase in Values

Alamosa is the "Heart of the San Luis Valley."

Nine-tenths of its business must pass through Alamosa

The San Luis Valley is the most talked of part of the United States and its population is increasing enormously.

As the Valley develops the business of Alamosa must increase.

The Denver & Rio Grande Railroad recognizes Alamosa's importance by greatly enlarging its car shops.

A $20,000 school house has just been built.

And yet lots can be purchased cheaper than ever before.

By Building Houses to Rent

There is not a house or store for rent in Alamosa.

Small houses rent readily for from $20 to $30 per month.

There is no tax on water.

Lots are cheaper than ever before and on easy terms.

YOU WOULD ENJOY READING OUR BOOKLET

Send us your name and address and a copy will be forwarded by the next mail.

LIPPINCOTT & HARRISON

Hagerman Building Colorado Springs

It's fine to dress Dolls for Christmas. See our prices before buying elsewhere.

Just a Few of Our Many

Pay-Day Specials

No store in Colorado Springs is better known as a friend to the working man than the Emporium. We have hundreds of articles which are priced lower than you will find them elsewhere. In fact, we have built our business on a money-saving basis to our customers. We know that most people know good values when they see them. Notice a few of the many pay-day specials which are here advertised.

Watch for Our Great Thanksgiving Sale on Candies

Men's and Boys' Warm Gloves

Astrachan fur-lined, gauntlet Gloves 65c
Good heavy fireproof leather Gloves, lined 65c
Boys' leather gauntlet Gloves 65c
Double knit Gloves 65c
Extra heavy wool Driving Mittens 65c
Lined Sealskin Mittens 65c
Moka back, golf front, lined Gloves, all sizes, brown, blue black 35c
Boys' Lined Kid Mitten 35c
Extra Heavy Knit Gloves 35c
Wool Gloves 35c
Knit Gloves, Moka finished 35c
Seamless hands and finger Gloves 35c
Small size Leather Mittens, lined 35c

Specials in Hosiery

Children's Hose, fleece lined, with double heel and toe, guaranteed fast black and stainless, two pairs for 25c
Children's regular 15c Hose, special, 10c pair; 3 pairs for 25c
Misses fine ribbed Hose, good values for 15c pair; 2 pairs 25c
Ladies' fleece lined Hose, pair 12½c
Ladies' fleece lined Hose with ribbed tops, extra good values 15c pair; 2 pairs for 25c
Ladies' regular 15c black Hose for 10c pair; 3 pairs for 25c
Men's lisle finished Hose, with spliced heel and toe, at pair 12½c
Men's 15c Tan Hose, special, 10c pair; 3 pairs for 25c

Bargains in Brown Earthenware at ... 10c

9-in. Mixing Bowl 10c
10-in. Pudding Dish 10c
Baking Dishes, all sizes 10c
Three different kinds of Milk Jugs 10c
The old-fashioned brown Pitchers (the kind your grandmothers used) 10c
Two different shapes Milk Jugs in olive, green, with raised designs, 10c

A Few 49c Bargains

14-qt. White Lined Granite Dish Pan 49c
10-qt. White Lined Granite Water Pail 49c
5-qt. Gray Granite Berlin Kettle 49c
4-qt. Gray Granite Duchess Kettle 49c
65c White Granite Preserve Kettle 49c
2-qt. Gray Granite Coffee Pot, worth 65c 49c

Watch for Our Ad. Next Wednesday

The Emporium. THE HOLIDAY STORE

Watch for Our Ad. Next Wednesday

NEWSPAPER ARCHIVE®

Absolute Comfort
in just the style you want

It is stiff soles that make your feet hurt.

The sensitive flesh works up and down on the rigid leather as on a rubbing-board.

The burning, drawing and aching caused by stiff soles are entirely prevented by the Red Cross Shoe. The sole of the Red Cross is of the usual thickness, but is *flexible*. It is made of specially prepared leather so supple that it follows every movement of the foot. Let us show you. *All styles, all leathers.* High Shoes, $4.00; Oxfords, $3.50.

Red Cross Shoe
Whitaker Shoe Co.
133 N. Tejon St.
Phone Main 566

HONOR DEPARTED MEMBERS

Colorado Springs Elks to Hold Lodge of Sorrow.

To honor the memory of their departed brothers, members of Colorado Springs lodge No. 389, B. P. O. E., will hold a Lodge of Sorrow, Sunday afternoon, December 1, in the Opera House. Among those who have passed away since the memorial services last year are Judge A. T. Gunnell, William Ralston, John G. Shields, Harry T. Newman, Charles D. Wilson and W. G. Kerr.

The principal address will be delivered by Judge E. Stimson of Denver, formerly of Colorado Springs. H. C. Cassiday will deliver the eulogy. Exalted Ruler J. A. Orr will preside at the services.

CASTORIA
For Infants and Children.
The Kind You Have Always Bought
Bears the Signature of Chas. H. Fletcher

Hotel MARTINIQUE
BROADWAY AND 33D STREET, HERALD SQUARE, N. Y. CITY.
THE MOST CENTRAL LOCATION IN NEW YORK. THE HIGHEST CLASS OF ACCOMMODATIONS AT MODERATE RATES.
TRANSIENT RATES
Rooms with Bath, $3 a day and up
Rooms, Bedroom and Bath, $5 a day and up
Rooms and Suites by the Month or Year at attractive prices.
THE MOST REFINED AND POPULAR PUBLIC DINING ROOMS IN THE CITY.
WILLIAM TAYLOR & SON (INC.) Also proprietors of the St. Denis Hotel.

IMPORTANT

Denver & Rio Grande

CHANGE IN TIME

NORTH BOUND

No. 16	leaves	4:48 a. m.
8	leaves	9:15 a. m.
6	leaves	10:25 a. m.
10	leaves	3:25 p. m.
2	leaves	4:25 p. m.
14	leaves	6:15 p. m.
4	leaves	7:53 p. m.

SOUTH BOUND

No. 5	leaves	10:52 a. m.
1	leaves	11:55 a. m.
9	leaves	4:20 p. m.
11	leaves	6:35 p. m.
3	leaves	9:45 p. m.
7	leaves	10:20 p. m.
15	leaves	11:50 p. m.

Gaeyer Sanitary Underwear.
Instinct Points the Way!
It teaches men and women to think of woolens when cold approaches.
Jaeger woolens are unrivaled for durability. They are, therefore, a money-saver in the end as well as a health promoter all the time.
Write for Samples and Booklet of Particulars.
For Sale in Colorado Springs by
THE HUB
Men's and Boys' Outfitters.

Societies and Clubs

The W. H. M. society of the Methodist Episcopal church, South, will hold their regular meeting Saturday at 2:30 o'clock, at the home of Mrs. A. J. Deal, 221 North Corona street.

The Guild and G. F. F. of Grace church will hold a bazaar in the De Graff building on November 22 and 23. A midday luncheon will be served and in the evening the Feast of the Seven Tables will be held.

The ladies of the Willing Twenty of the First Congregational church will meet with Mrs. M. C. Gile, 1121 North Tejon street, tomorrow afternoon at 3 o'clock. They are requested to bring scissors and thimble.

The president of the Aid society of the Second Presbyterian church has called a meeting for this afternoon at 3:30 o'clock.

The Lowell School Improvement league will meet at the Lowell school Thursday afternoon, November 21, at 3:45 o'clock.

The Presbyterian ladies of Ivywild will give a supper from 6 to 9 o'clock this evening, in the chapel on South Cascade avenue, for the purpose of raising funds toward the purchase of a piano.

The regular missionary meeting of the Women's society of the First Presbyterian church will be held this afternoon, at 3 o'clock, in the church parlors.

A HORRIBLE ACCIDENT
that may happen to one is no worse than a severe attack of rheumatism. If suffering with rheumatism no matter how slight or serious, you cannot find a better remedy than Ballard's Snow Liniment. Cures cuts, sprains, bruises, rheumatism and neuralgia in a hurry. Try it! Price 25c, 50c and $1.00. Sold by all dealers.

SERVICES FOR STUDENTS

Week of Prayer Being Observed at Colorado College.

All this week the "week of prayer" has been observed by the students and faculty at Colorado College. A number of meetings have been held for both the young men and young women and several excellent addresses delivered. The observance has been directly in charge of the Young Men's and Young Women's Christian associations.

This evening, at 7 o'clock, a joint meeting for the young men and women, and all those who are interested in the work of the college students, will be held in the upper room in Perkins hall. The speakers of the evening will be the Rev. A. E. Holt of Pueblo, and the Rev. Frank T. Bailey, pastor of the Plymouth Congregational church in Denver. The subject of the evening will be "The Joy of Living." Special music has been prepared and all are invited to attend. Secretary Harry E. Ewing of the Y. M. C. A. will have direct charge of the service.

STATE RESTS IN ADAMS CASE

Prosecution Closes as Cross-Examination of Detective McParland Is Concluded.

RATHDRUM, Ida., Nov. 14.—The state closed its case today in the trial of Steve Adams. Miss Mame Sharer and E. E. Pyle were on the stand today. Miss Sharer testified to having seen Simpkins and Adams at Frank Price's cabin at the Meadows on August 24. Pyle testified that about the time the murder is supposed to have occurred, his boat was missing when he went to get it, and he found it across the river. Another boat, belonging to a neighbor, was also missing. They went down the river looking for it, but it was never found. Previous to this, the same morning, he saw three men go by his place. This testimony is in confirmation of part of Adams' alleged confession.

The cross-examination of James McParland, the Pinkerton detective, was concluded by Mr. Darrow. The prosecution then rested.

Clarence Darrow, leading counsel for Adams, asked that the jury be retired and then moved to exclude the confession of Steve Adams from the records on the ground that it had been obtained through threats and promises. He was overruled. Then he moved the court to advise the jury in his instructions to return a verdict for the defendant. It was denied. Attorneys for the defense served notice that they would ask Judge Woods to alter instructions given in the former case at Wallace, and he said that he would hear their arguments on such a proposition some evening after court was over.

EXTRA SESSION LEGISLATURE

Governor of California Takes Steps to Meet Financial Stress.

SACRAMENTO, Cal., Nov. 14.—Governor Gillett decided tonight to call an extra session of the state legislature, to convene next Tuesday, November 19, to meet exigencies of the present financial stringency. It will be stated in the call that the measure to be considered is one extending the present payment of taxes in order to prevent the withdrawal of money from circulation. Another measure to be considered is one permitting the courts to continue during "special holidays."

SPRINGS BOY HONORED.

Carl A. Hedblom Elected Secretary Harvard Medical School.

According to a special dispatch to The Gazette from Boston, Carl A. Hedblom, who was graduated from Colorado College last June, has just been elected secretary and treasurer of the first year class at the Harvard medical school. Hedblom was one of the most prominent college students during the last three years. He played a guard on the football team for four years, having been captain during one season. He was president of the Y. M. C. A., and also of last year's senior class. He stood high in scholarship, having won the Mary G. Slocum scholarship and election to Phi Beta Kappa. He was a member of the Sigma Chi fraternity.

Colorado City News

Mrs. Ella Hart and son are visiting in Denver.

The infant son of Mr. and Mrs. N. Wolfe is ill.

Gus Haines left yesterday for a trip to Texas and California.

Miss Julia Beyle has returned from an extended visit in Denver.

STORE your goods. Dust-proof warehouses. Call up C. M. Sherman.

J. H. Nelson has returned from a trip to Minnesota and South Dakota.

Joel Ernst of Waterville, Wash., is visiting his nephew, H. S. Jordan, 514 Colorado avenue.

Mr. and Mrs. W. H. Collard leave this week for their ranch in the Uintah reservation.

Roy Foote has purchased the Ben Beynon residence at No. 12 North First street, for $3,000.

W. L. Atkins and Mrs. C. Voss of Aresdale, were married Wednesday in Cheyenne. They will return home today.

Luther Ascough and Clayton Kissell have returned from Oregon, where they secured 120 acres of land each near Goose Lake.

The White Ribboners will hold an evangelistic meeting this afternoon at 3 o'clock, at the home of Mrs. S. B. Chase, 165 Washington avenue. The meeting will be conducted by Mrs. Clark Bower, superintendent of the evangelistic department. A program has been arranged.

Miss Bertha Tucker last Wednesday evening entertained the young ladies of the Berean class, at her home, 417 Jefferson avenue. Those present were Misses Fannie Boyde, Nettie Lee, Nina Smith, Fova Baker, Lulu Kirchevel, Georgia Hicks, Etta Williams, Bertha Tucker and Mrs. Strong.

Starvation Sits At Loaded Tables

You Can Lead a Dyspeptic to the Table, but You Cannot Make Him Eat.

There comes a time in the lives of a great many men and women when even a sirloin steak ceases to be poetry. It becomes a protest. The appetite becomes fitful and fretful. Nothing on the bill of fare can coax it.

The appetite is there and yet it isn't. This makes eating a mere matter of machinery—the mouth doesn't water. The stomach has been worked overtime, and the body and the brain are paying the penalty.

There are thousands of people in every station of life who are walking the earth today with dyspeptic stomachs. They wear a dejected, forlorn appearance, their energy is at zero, nothing interests them, and they interest no one, their faces are shrunk, their nerves are wilted and their shoulders sag.

What if a Man Gains the Whole World and Loses His Appetite!

Everything on the table may look delicious, but nothing will be tempting. That's one sure sign of dyspepsia.

If you have ever felt bloated after eating and imagined it was your food that filled you; if you have felt your food lie "like a lump of lead" on your stomach; if you have had a bad, sour breath, difficulty in breathing after a meal, suffered from eructations, burning sensations, heartburn, brash, or gas on the stomach, make up your mind you have dyspepsia. And the chances are you have had it a long time.

Your stomach is overworked, abused, fagged out. The gastric and digestive juices are weak, the muscles of the stomach are jaded, and the whole business needs new life. It needs something which will take hold of the food as it comes in and do the digesting, and let your stomach take a rest.

Stuart's Dyspepsia Tablets do that very thing. They contain a most powerful ingredient which helps the stomach in the process of digestion, cures dyspepsia, sour stomach, indigestion, heartburn, eructations, acidity or fermentation. They invigorate the stomach, increase the flow of gastric juice, and do two-thirds of what the stomach would have to do without them. That gives the stomach some rest, and a chance to get right again.

You will feel the change first in your mind and heart and then over your whole body. You'll feel rosy and sweet. That's the object. You can get these effective little tablets almost anywhere on earth for 50c a package.

Send us your name and address today and we will at once send you by mail a sample package free. Address F. A. Stuart Co., 150 Stuart Bldg., Marshall, Mich.

Carry it from Room to Room

Early Morning Comfort

Open your sleeping-room windows—let in the crisp, fresh air—but your room need not be cold while dressing—a touch of a match and the welcome heat is radiating from the

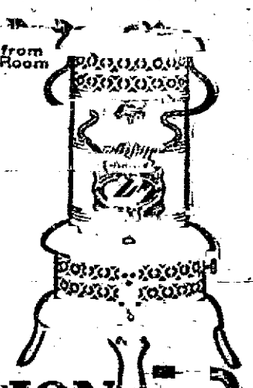

PERFECTION Oil Heater
(Equipped with Smokeless Device)

For heating the bath-room quickly it's a great convenience, and will make the morning dip as glorious as in the summer.

Now it's breakfast time—make the room cozy and cheerful—your breakfast more enjoyable and start the day without a shiver. The Automatic Smokeless Device prevents all smoke and smell and makes it impossible to turn the wick too high or too low. Cleaned in a minute—burns 9 hours with one filling. Finished in Nickel and Japan. Every heater guaranteed.

The Rayo Lamp can be used in any room—the safest and best for all-round household use—latest improved central draft burner—bright light at small cost. Absolutely safe. All parts easily cleaned. Made of brass, nickel plated. Every lamp warranted. If you cannot get the Rayo Lamp or Perfection Oil Heater from your dealer, write to our nearest agency for descriptive circular.

CONTINENTAL OIL CO.
(Incorporated)

"The Fountain Pen Shop"
9, N Pike's Peak Avenue
The Out West Printing and Stationery Co.

Creditors' Sale

Our CREDITORS are Forcing It's to the Wall on account of the MONEY SCARCITY. We have only 10 days in which to pay our accounts. We are going to sacrifice the goods, as we need the MONEY. Come EARLY and get the BIGGEST BARGAINS ever offered in THIS CITY. SALE STARTS SATURDAY, NOV. 16, 1907, AT 7 O'CLOCK, AND WILL LAST 10 DAYS.

N. GOLDFORB & CO.
523½ Colorado Ave., Colorado City, Colo.

MACK'S
Catering and Confectionery Co.
ICE CREAM AND CANDY
N. E. Corner Colorado Ave. and 5th St., Colorado City.

Deliveries to all parts Colorado Springs, Colorado City and Manitou. Owners of all privileges at Stratton Park. Picnic and dinner parties a specialty. Special prices for churches and lodges.

PHONE WEST 25

Are you having trouble with a "Packy or Fishy" taste in your butter?"
Try the Colorado Springs Creamery Butter
It is fresh and free from this trouble.
228 N. Tejon St. JOHN LENNOX.

FUR REMODELING

Our store has become recognized as the leading place in the city for first-class FUR work of all kinds. We remodel your old garments to conform with the latest style demands, and make them appear as good as new. All kinds of FURS cleaned and dyed at reasonable prices.

Phone, Main 673. Prof. Gus Stainsky 32½ E. Pike's Peak.

Cog Road will close for the season, Sunday, November 17th.

MANITOU PIKE'S PEAK CRAG & VALLEY LINE

LAST Excursion TO PIKE'S PEAK

Saturday and Sunday, Nov. 16, 17.
Train leaves Cog Road Depot, Manitou, at
9:25 a. m. and 1:30 p. m.
Round Trip $2.50

One Whole Week of
Special House Furnishing Sales
At The Big Store

We want every man, woman and child in Colorado Springs and surrounding towns to visit this great third floor furniture store and see the array of up-to-date furniture, rugs, carpets and curtains, including a carload of furniture novelties for holiday trade just unpacked. We intend to make this week a NOTABLE EVENT in the history of the store.

This quartered oak buffet we bought in a carload lot, otherwise we could not sell them for less than $28.00. They are well finished and we guarantee them in every respect; sale price

$19.75

McCracken & Hubbard
120-122 S. Tejon St.

DENVER & RIO GRANDE SCENIC LINE OF THE WORLD

$2.00
Denver and Return
Saturday, Nov. 16th
Via
"The Rio Grande"
Train Leaves 9:15 a. m.
TICKETS AND INFORMATION, 16 N. TEJON ST.

Have an Extension Telephone
On each floor of your residence. They save steps and preserve the health.
R. F. MORRIS, District Manager.
Call Main 1302 for rates.

THIS COUPON
Good for FIVE POINTS on
Gazette Shetland Pony and Runabout

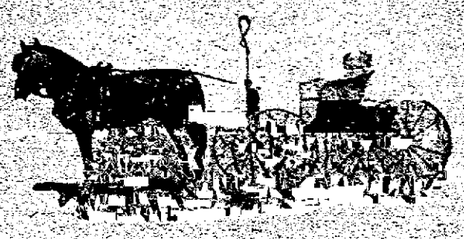

To be Credited to.....
Address.....
Send this Coupon to The Gazette Office.

NEWSPAPER ARCHIVE®

20% Off
All Raincoats

20% Off
All Overcoats

20% Off
All Topcoats

20% Off
All Boys' Suits

20% Off
All Men's Trousers

Big Values in Men's and Boys' Underwear.

Big Values in Men's and Boys' Shoes.

Robbins

COLORADO SPRINGS STOCK QUOTATIONS

MINES.	Bid.	Ask.
Acacia	...	07¼
Black B.	..	06
C. C. Con.	03	03½
C. K. & N.	05	08
Dante	04½	05¼
Dr. Jack Pot	05¾	06¾
Elkton	46⅝	48
El Paso	32¾	32½
Fanny Rawlins	06.	07½
Findley	28	40
Gold Dollar	05⅞	06⅛
Gold Sovereign	03⅝	03¾
Index	02	05
Isabella	20	20¼
Jack Pot	03	04
Last Dollar	02	...
Lexington	01	02½
Mary Cashen	..	03
Mary McKinney	25	38
Mollie Gibson	..	05
Moon A.	01¼	..
Old Gold	03¾	03½
Pharmacist	02⅝	04
Portland	94	97
Prince A.	..	02
Vindicator	77½	80
Work	13½	14
UNLISTED.		
Golden Cycle	42	50
Jennie Sample	..	06
Jerry Johnson	05¼	05⅝
U. G. M.	03½	05
PROSPECTS.		
Agnes	..	02½
Blue B.	..	03½
Bob Lee	005	01
Buckhorn	0075	01
C. C. & M.	0070	02
Coriolanus	..	02
Creede	..	02
Gold Bond	0½	..
Des Moines	..	01¼
Gould	..	02¼
Hart	..	04
Hi-May	..	04
Jolly Jane	0075	02
Keystone	..	02
Little Bessie	..	0070
Little Nell	009	02
Little Puck	01	02
Mary Nevin	..	02
Merrimac	..	01
Mt. Beauty	03¾	07½
New Haven	006	01
Pilgrim	01	01½
Princess	002	02
Raven	..	07½
Republic	007	01⅛
Regua S.	03¾	03½
	Bid.	Ask.
Robt. R.	..	02½
Rose Maud	..	02¼
Rose Nicol	..	02
St. Thomas	01	01¾
Teutonic	..	02
MISCELLANEOUS.		
Anchor	..	002
Aola	007	..
B. Wonder	001	005
Blanche	002	..
Cable Con.	005	..
Colorado G. C.	002	005
Easter Bell	..	0035
Fannieroy	..	02
Favorite	001	003
Flower of West	005	0075
Golden Age	..	005
Goldfield	..	01
Goldstone	..	005
Gold Hill	002	003
Grace	002	005
Greater G. B.	0025	005
Hayden	..	007
Hammer	003	009
Key West	001	003
Kimberly	..	005
Kitty	..	01
Lafrafite	..	006
Marion	..	005
Matoa	006	02
Mariposa	002	01
Marquette	..	005
Missouri	005	01
Montreal	005	02
National	003	01
Nellie V.	003	..
O. K.	004	01
Olive Branch	002	0075
Palace	..	006
Pinnacle	..	0075
Pointer	..	002
Progress	003	01
Pythias	..	006
Red Spruce	002	006
Tenderfoot	001	..
Texas Girl	001	008
Uncle Sam	002	..
Volcano	..	005
Wide Awake	001	..

SEPARATE SALES.

MINES—Doctor, 1,000 at 5¾; Elkton, 101 at 47¾; El Paso, 2,000 at 32; Fanny Rawlings, 500 at 6; Gold Sovereign, 4,000 at 3¾; Isabella, 1,000 at 19¾, 4,000 at 19⅞, 1,000 at 19¾, 1,000 at 20; Moon A., 500 at 2; Portland, 200 at 95, 1,000 at 95, 100 at 95; Vindicator, 1,000 at 78.

UNLISTED—Jerry J., 10,000 at 5¾.

MISCELLANEOUS—National, 5,000 at 06.

LONDON MINING MARKET

The following quotations are furnished by William P. Bonbright & Co., of New York, London and Colorado Springs:

	London, Nov. 14. £	s	d
Camp Bird (ex-dividend)	0	16	3
Esperanza	1	11	3
El Oro	1	1	3
Tomboy	1	7	6
Stratton's Independence	0	2	9

FINDLEY RESUMES DECEMBER 1

Ore to the Amount of Twenty Thousand Tons Ready for Shipment to Golden Cycle Mill.

Special to The Gazette.

CRIPPLE CREEK, Nov. 14.—The Findley Consolidated Gold Mining company will likely not resume operations much before December 1, when a full complement of men will be put to work. The Findley is lying idle until the Golden Cycle mill at Colorado City is ready to receive ore. President John T. Milliken has stated that it is his opinion that the plant will be able to take all ore by November 25, but the general consensus of opinion here is that the Cycle mill will not be ready much before January 1.

There is any quantity of ore broken down and blocked out in the Findley and as soon as work is resumed it is believed the mine will begin shipping between 2,500 and 3,000 tons per month. The grade of ore from the Findley has averaged during its lifetime about $23. According to report there is about 20,000 tons already broken down.

MAY LEASE THE MORNING STAR

Morris Brothers of Cameron Have Option on Property—Grade of Ore Is Growing Better.

Special to The Gazette.

CRIPPLE CREEK, Nov. 14.—Morris Brothers of Cameron, who have been leasing on Cameron School section and also on part of the Pinnacle ground on Bull hill, have secured a prospecting permit with an option for a lease on the Morning Star claim of the Acacia company, on Bull hill. The Morning Star has produced considerable ore of a splendid grade. Messrs. Wyatt and Sharpe, four or five years ago, made a small sized fortune from this property.

The Acacia company is now overhauling the machinery on the South Burns claim, which is under lease to the Standard Mining and Leasing company. The lease will be closed down for about two weeks, pending the readjustment of machinery. Today a 50-foot smokestack was taken to the mine.

The Standard company recently came into a grade of ore much better than has been shipped from the lease during the past six or eight months. The Standard recently has been doing considerable development work and the tonnage from the property has been far below the average. The ore on an average will run about $30 in gold to the ton and the shoots on two of the levels are quite wide.

ORE RUNS $160 TO THE TON.

Rich Shipment From the Burns of the Acacia.

Special to The Gazette.

CRIPPLE CREEK, Nov. 14.—W. J. Hills, who is leasing on part of the Burns of the Acacia through the old Wrockloff shaft, and also on the north end of the Pharmacist on Bull hill, has just shipped out three cars of ore. One car from the Pharmacist will give returns of about $100 in gold to the ton, while the other two cars—one each from the Pharmacist and the Burns—will run around one ounce. Operations are being conducted at a depth of 185 feet and the ore is being broken down between two and three feet wide.

The Hill lease is producing from eight to 10 cars of ore a month, and it is expected shortly after the New Year that the tonnage will be materially increased.

OPERATIONS RESUMED.

Wabash Company Again at Work on the Agnes Claim.

Special to The Gazette.

CRIPPLE CREEK, Nov. 14.—The Wabash Leasing company, which has been operating on the Agnes claim of the Four Brothers company, on the east slope of Beacon hill, has resumed operations after having been closed down for a few months. A car of ore has been shipped out which it is believed will give values of about one ounce in gold to the ton. The ore is being mined from a three-foot vein at a depth of 100 feet and some little distance from the shaft. Work was resumed primarily on account of the reduction in transportation and treatment charges, which were inaugurated on October 15 by the United States Reduction and Refining company. The Wabash company expects to be able to ship three or four cars of ore a month at the start, but this tonnage will be doubled in the course of a few weeks without doubt.

EASTERN LIVESTOCK MARKET.

CHICAGO, Nov. 14.—Cattle—Receipts 8,600; market weak to 10c lower. Beeves, $3.20@7.65; cows, $1.10@4.70; calves, $5.25@7.25; Texans, $3.10@3.90; westerns, $3.00@5.00; stockers and feeders, $2.20@4.30.

Hogs—Receipts about 16,000; market 5c higher. Light, $4.75@5.30; mixed, $4.75@5.40; heavy, $4.70@5.35; rough, $4.70@4.85; pigs, $4.40@5.00; bulk of sales, $4.95@5.15.

Sheep—Receipts about 12,000; market weak to 10c lower. Native, $2.00@5.00; western, $2.00@4.90; yearlings, $4.00@5.20; lambs, $3.75@6.80; western, $3.75@6.40.

KANSAS CITY, Mo., Nov. 14.—Cattle—Receipts 4,000, including 500 southerns; market slow steady. Native steers, $3.75@6.00; southern steers, $2.75@5.00; southern cows, $1.75@3.00; native cows and heifers, $2.00@5.00; western steers, $3.40@4.50; western cows, $2.00@3.75.

Hogs—Receipts 6,000; market steady. Bulk of sales, $4.85@5.00; heavy, $4.90@5.05; packers, $4.85@5.05; pigs and light, $4.60@5.00.

Sheep—Receipts 2,000; market steady. Muttons, $4.00@4.75; lambs, $5.00@6.15; range wethers, $4.75@4.90; fed ewes, $3.25@4.30.

BEARS AGAIN ACTIVE

URGENT LIQUIDATION AGAIN IS URGENT.

Stock Market Decidedly Weak for Most Part—Pacific Dividends Add to Life.

NEW YORK, Nov. 14.—The stock market was decidedly weak at some points today. Renewed liquidation of an urgent kind was inferred to be partly responsible for this. It was suspected also that there was a certain growth of activity on the part of the professional bears in the market, the circulation from time to time of rumors of an unfavorable character, which failed of confirmation, tending to [illegible]

The principal immediate factor in the market was the emphatic testimony from the iron and steel trade of the wide reaction there and the belief that it is to go further. The selling induced by this development naturally converged on the securities of the United States Steel corporation, but Pennsylvania railroad was sharply affected and in close sympathy. Pennsylvania is the railroad system which responds most directly to the fluctuations in the iron and steel trade, owing to the large proportion of its tonnage, which is made up of materials for all branches of that trade. The supposition was that some large individual accounts in these stocks were being closed out and the selling orders were believed to have their origin in the iron and steel centers.

St. Paul was another distinct center of acute weakness, for causes individual to itself. The explanation may be found in the approach of the date for payment of a large installment of subscriptions to new St. Paul common and preferred stocks. The amount of the new stock of both classes, in round numbers $100,000,000, and on December 1, subscribers, are committed to the payment of a 20 per cent installment, which calls, therefore, for ap- [illegible] planation to understand that conditions are not propitious for meeting such a requirement.

Notwithstanding the considerable sympathetic effect of these special centers of weakness, a scrutiny of the general list will show that it was affected comparatively little. The declaration of the regular quarterly dividends of the Union Pacific and Southern Pacific gave some help to resistance to the depression.

Some high premiums were paid on currency again early in the day, but the tendency was towards relaxation. The point of interest on this subject has shifted to the interior, from which the urgent demands are most responsible for present conditions. The opinion is heard amongst New York bankers that conditions may be due to what is, in effect, hoarding by the interior banks themselves, which have been moved to strengthen their reserve position as a precautionary measure, but seem to have overdone the matter in some instances. The drawing down of balances of interior bankers in New York deposits is a prime factor in the dislocation of the domestic exchanges.

The consequence is that no form of remittance is obtainable for payment of debts to New York merchants who are receiving checks on interior banks for that purpose, which are received subject to collection by New York banks—a process that proves slow under present circumstances. Reports published prior to the close of the stock exchange of the nature of the negotiations under way for a large sum of gold for New York from the Bank of France, were somewhat vague.

The strong statement of the Bank of England, in spite of the large supplies of gold furnished to New York, was accepted as highly encouraging. The accompanying decline today in the French bank's bullion holdings was evidence that Paris had been helping London to supply the New York demand. The recall of 10 per cent of the government deposits with the New York banks in small daily installments was not considered of great importance in view of the influx of gold to New York. Some of today's liquidation was of accounts taken over from involved houses to save them from disaster during the recent troubled period.

Bonds were irregular. Total sales, par value, $3,214,000. United States bonds were unchanged on call.

Furnished by Otis & Hough, bankers and brokers.

	Open.	High.	Low.	Close.
Am. Cotton Oil	23¼	23¼	22	23
Am. Woolen	14½	14¾	14¼	14¼
Am. Sugar	103⅞	104½	101⅞	101⅞
Am. Locomotive	38	38	38	38
Am. Smelter	61⅝	62⅝	61½	61¾
Am. Smelt. pfd.	85½	85½	85	85
Am. Car Fdry.	26	26	25	25¾
Atchison	72	72¼	71½	71½
Atchison pfd.	83	83	82	82
Anaconda	32¼	32½	30¾	31
Am. Copper	46¾	46⅞	45¾	46¼
B. R. Trans't	31	31¼	30½	31
Bal. & Ohio	80¾	80¾	79⅞	79⅞
C. M. & St. P.	101¾	101⅞	97¾	98
C. & N. W.	132	132	132	132
C. R. I. & P.	13⅞	13⅞	13½	13⅞
Ches. & Ohio	27¼	27¼	26	26⅞
Canadian Pac.	143½	143½	142	142⅞
C. F. & I.	16	16¼	15¾	15¾
C. & G. W.	7¼	7¼	7	7
D. & R. G.	18⅝	18⅞	18⅝	18⅞
Distillers Sec.	40¼	40¼	40	40
Erie	17	17	15	16½
Great North. pfd.	114	114	112⅞	112⅞
Gen. Electric	109	109	107	108
Greene Cananea	5⅞	5⅞	5⅞	5¾
Ill. Central	121¾	121⅞	121	121
K. & N.	94	94¼	93⅞	93½
M. K. & T.	23¾	23¾	23	23
Mexican Central	14	14	14	14
Missouri Pacific	51⅝	51⅞	50½	50½
National Lead	35	35	34¾	35
N. Y. Central	93¾	93	93¼	93½
N. & W.	63⅞	63¾	63½	63⅞
N. Y. O. & W.	29¾	29⅞	29½	29¾
Northern Pac.	108	108¾	107½	107½
Pennsylvania	106¾	106⅞	106⅞	107⅞
P. S. Car Co.	17	17	17	17
Reading	79⅞	80¼	78¾	79
R. I. & Steel	14¼	14¼	14¼	14¼
R. I. & S. pfd.	60	60	58	58
Southern Ry.	12¼	12¼	12⅛	12¼
Southern Pac.	68⅝	69⅞	67⅞	68⅛
Texas Pac.	18	18	17⅞	17⅞
Union Pac.	116¾	116¾	116¾	116¾
U. S. Steel	24	24	22⅞	22
U. S. Steel pfd.	82¾	83	81	81⅞
Utah Copper	16⅞	16⅞	14⅞	14⅞
Va.-Car. Chem.	15	15½	14⅞	14⅞
Wabash	8¾	8¾	8¾	8¾
Wabash pfd.	15½	15¾	15½	15¾
Western Union	64	64	63	63

Money closed offered 6 per cent. Total sales, 473,900.

Upton Grain Co.
FLOUR, GRAIN AND HAY.
Store, 124 E. Huerfano.
Elevator, Santa Fe track and Vermijo.
MAIN 1620.

WHEAT PRICES HIGHER

LIVERPOOL ADVANCE HELPS CHICAGO MARKET.

Market Is Bullishly Affected by Small Receipts at Principal Grain Centers.

CHICAGO, Nov. 14.—The wheat market early in the day was weak because of the depression in the stock market. An advance of nearly 1 penny at Liverpool apparently had no effect. About noon the market rallied. The report regarding the Russian exports was the source of the strength. The market was also bullishly affected by small receipts at the principal grain centers in this country. The close was strong. December opened ⅛ to ⅜ lower, at 94⅜ to 95¼, sold off to 94⅛ and then advanced to 96⅛. The close was at 95⅝@¾. May sold between $1.03 and $1.04½ and closed at $1.03⅞@⅞.

The corn market was weak early in the day because of lower cables, clear, cold weather in the corn belt and the break in wheat. Commission houses sold freely during the first hour. The market rallied later with the advance in wheat, and on an active demand by shorts and cash houses. The close was steady. December opened ⅛ to ¼ lower, at 55½ to 55⅝, sold off to 54⅞ and the nadvanced to 56¼. The close was at 55½.

Oats declined almost 1 cent early in the day, in sympathy with the weakness of wheat and corn, but regained the greater part of the loss by covering by shorts. December opened ¼ lower, at 47, sold between 46½ and 47¼ and closed at 46⅞.

Provisions were weak all day, despite a 15c advance in the price of live hogs. Selling by local packers caused the weakness. There was a moderate rally for ribs late in the day on covering by shorts. At the close January pork was off 12½, at $13.50; lard was down 7½, at $8.07½; ribs were 5c higher, at $8.07½.

Furnished by Otis & Hough, bankers and brokers.

	Open.	High.	Low.	Close.
Wheat—				
Dec.	95¼	96⅛	94⅛	95⅝
May	104	104½	103	103¾
July	98	98⅝	97½	97⅞
Corn—				
Dec.	55½	56⅝	54⅞	55½
May	56⅞	56⅞	55⅞	56⅝
July	56¼	56½	55½	55¾
Oats—				
Dec.	47	47¼	46½	46⅞
May	50	50¼	49½	49⅞
July	45½	45⅝	45¼	45⅝
Pork—				
Jan.	12.80	13.00	12.90	13.00
May	13.45	13.45	13.20	13.40

KANSAS CITY GRAIN AND PRODUCE MARKET.

KANSAS CITY, Mo., Nov. 14.—Close—Wheat unchanged to 1c higher. Dec., 93⅝c; May, 99c; cash, No. 2, hard, 94@99c; No. 3, 93@97c; No. 2, red, 94@97c; No. 3, $92@92¼c.

Corn unchanged. Dec., 47⅞c; May, 50¼; cash, No. 2, mixed, 49½@53c; No. 3, 48½@52½c; No. 2, white, 51@53c; No. 3, 48½@51c.

Oats unchanged. No. 2, white, 45½@46c; No. 2, mixed, 43½@44c.

Rye, 68@72c.

Hay—Choice timothy weak, $11.50@12.00; choice prairie steady, $9.50@10.00.

Butter firm. Creamery, 23c; packing, 17.

Eggs, firm; fresh, 23c; firsts, 21c.

Receipts wheat, 37 cars.

COTTON MARKET.

Furnished by Otis & Hough, bankers and brokers.

	Open.	High.	Low.	Close.
Dec.	10.50	10.55	10.48	10.50
Jan.	10.11	10.15	10.08	10.10
March	10.18	10.24	10.15	10.19
May	10.25	10.30	10.23	10.27
July	10.25	10.31	10.25	10.27
Aug.	10.16	10.21	10.16	10.20

WOOL MARKET.

ST. LOUIS, Mo., Nov. 14.—Wool steady; territory and western mediums, 23@25; fine medium, 20@22; fine, 17@19.

SAN FRANCISCO MINING STOCKS

Quotations Furnished by Wm. A. Otis & Company.

COMSTOCK.

	Bid.	Ask.
Ophir	1.05	1.10
Mexican	..	46
Gould & Curry	..	12
Con. Va.	..	43
Savage	33	..
Hale & Norcross	38	42
Yellow Jacket	1.27½	..
Belcher	17	..
Confidence	..	70
Sierra Nevada	25	26
Exchequer	25	..
Union	25	26

TONOPAH.

	Bid.	Ask.
Tonopah Nevada	7.60	..
Montana Tonopah	1.40	1.42½
Tonopah Extension	95	98
MacNamara	18	20
Midway	43	..
Tonopah Belmont	96	98
Tonopah North Star	08	10
Ohio Tonopah	..	05
West End Cons.	..	40
Rescue	04	05
Tonopah & California	..	16
Golden Anchor	06	07
Jim Butler	45	46
Cash Boy	02	03
Home	02	..
Monarch Pitts. Exten.	..	03
Montana Midway Exten.	01	..
Golden Crown	02	01

GOLDFIELD.

	Bid.	Ask.
Sandstorm	21	22
Mohawk	..	09
Jumbo Ext.	..	06
Vernal	07	..
Pennsylvania	..	05
Booth	19	21
Blue Bull	..	19
Adams	06	07
Silver Pick	24	25
Nevada Boy	02	..
Black Butte Ext.	03	04
Blue Bell	06	08
Dixie	04	05
Hibernia	02	..
St. Ives	39	40
Conqueror	04	..
Black Rock	02	..
Lone Star	09	10
Oro	09	10
Kendall Ext.	..	03
Sandstorm Ext.	..	04
Atlanta	21	22
Great Bend	26	28
Simmerone	03	..
Empire	05	06
Red Top Ext.	14	..
Florence	2.57½	2.60
D'field B. H. Cons.	14	15
Goldfield Daisy	78	79
Laguna	..	73
Comb. Fraction	88	90
Great Bend Ext.	05	06
Great Bend Annex	..	03
B. B. Bonanza	02	04
Kewanos	..	22

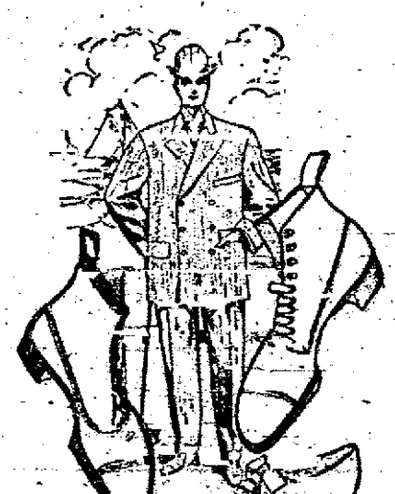

Trac
Winn
Speci

For Friday and
Selling

We are placing on
day and Saturda
of the best styles
the house, at ba
These offers are
attract business an
on the public the
selling where the
and great varieties
are almost unlimite

NO. 508 Men's patent colt shoes, blucher pattern, military heel, Goodyear welt sole, nobby swing last, $5.00 grade, for $3.75

NO. 400 Men's viel kid and gun metal calf blucher and lace pattern, medium heavy sole, snappy styles for young men, $4.00 and $4.50 values, for $3.00

NO. 100—Boys', youths' and little gents' shoes, boarded calf, lace, medium heavy sole, a very serviceable school shoe.
Boys' sizes, $2.50 grade, for $1.95
Youths' sizes, $2.25 grade, for $1.75
Little gent's sizes, $2.00 grade, for ... $1.55

NO. 120 Misses' and children's shoes, box calf, lace, Kaler backstay, extension sole, school heels, calf tip, shapely and serviceable.
Ladies', sizes 2½ to 6, $2.25 grade, for .. $1.85
Misses', sizes 11½ to 2, $1.75 grade, for $1.35
Child's, sizes 8½ to 11, $1.50 grade, for $1.15
Child's, sizes 5 to 8, $1.25 grade, for .... 95¢

Vorhes
22 S. TEJON ST.

It is a pleas
well as a pr
trade at V

GOLDFIELD—Continued.

	Bid.	Ask.
Esmeralda	05	..
Portland	07	09
Crackerjack	07	08
Fiances Mohawk	40	..
Red Hills	22	24
Mohawk Ext.	..	06
Yellow Tiger	10	11
Grandma	06	08
S. P. Ext.	03	04
Yellow Rose	04	05
Col. Mt. Ext.	..	03
Goldfield Cons.	3.92½	3.25
D'field Triangle	67	68
BULLFROG.		
Original	03	..
Bullfrog Mining	..	06
Mont. Bullfrog	..	02
National Bank	09	..
L. Harris	..	02
Amethyst	06	..
Gold Bar	..	40
Steinway	..	05
Denver Bullfrog Annex	..	05
Bonnie Clare	20	..
Mayflower Cons.	16	17
Montgy. Sho. Ext.	03	..
Golden Sceptre	07	..
Montgy. Mt.	03	05
B. Diamondfield	..	03
Homestake Cons.	50	..
Yankee Girl	01	02
Nugget	02	..
Tramp Cons.	18	19
Victor	02	..
MANHATTAN.		
Manh. Cons.	20	..
Manh. Mining Co.	03	05
Gold Wedge	03	..
Sevier-Humphrey	03	04
Dexter	10	11
Little Joe	01	02
Crescent	..	72
Combination	..	03
Granny	..	19
Mustang	..	15
Little Grey	..	08
Cow Boy	..	02
Orig. Manh.	05	..
Broncho	03	..
Pine Nut	04	05
Buffalo	..	03
Stray Dog	12	..
Yellow Horse	02	..
Indian Camp	05	..
OTHER DISTRICTS.		
	Bid.	Ask.
Fairview Eagle	..	74
Nevada Hills	..	4.00
Pittsburg Silver Peak	1.05	..
North Star Wonder	..	03
Eagle's Nest	27	28
Alice of Wonder	..	05

CASTORIA.
Bears the Signature of Chas. H. Fletcher. The Kind You Have Always Bought
CASTORIA.
Bears the Signature of Chas. H. Fletcher. The Kind You Have Always Bought
CASTORIA.
Bears the Signature of Chas. H. Fletcher. The Kind You Have Always Bought

HORSES AND VEHICLES.

HORSES! HORSES!! HORSES!!! The finest pasture in the Fountain valley. Skinner's ranch, three miles from town. Phone Black 1972. A limited number. $2.50 month.

FOR SALE—CHEAP—Good, strong 1,100-pound horse; fine condition. 1012 N. Walnut.

TRADE—Fine blooded driving mare for good work horse, weight, 1,200. 25 East Kiowa street.

FOR SALE—Driving or work horse; 1,200 pounds; safe for lady. 220 E. Huerfano.

A GOOD substantial surrey to exchange for runabout. No. 12 E. Bijou St.

GOOD pasture and water. Walker Ranch 210 N. Tejon. Phone 340.

A GOOD substantial surrey to exchange for runabout. 28 E. Kiowa street.

PASTURE for horses at Star ranch. Good feed and water. Phone Red 1932.

THE R
OF
Capital
Surplus
Travelers' check
J. A. Hayes, President
A. H. Hunt, Asst. Cashier
C. Peck, Spencer Penrose
THE CO
OF
Capital
General Banking
OFFICERS AND DIREC
Pres.: F. P. EVANS, Cas
O. H. SHOUP, JOHN C
STRACHAN.
THE EXC
OF
Capital Stock
Surplus
A. G. SHARP, Pres.; J.
S. J. GILES, Cash
WILLIAM LENNOX,
FRANK F. CASTELL
Capital and Surplus,
THE COLORAD
MI
GENERAL BANKING.
INVESTMENT SECURIT
$1.00 Will Start a Saving
Colorado S
CORN
CAPITAL $100,000.00.
S. D. McCracken, Presi
Presidents: W. R. Armstro
G. B. Bosworth, George
D. N. Helzer, B. F. Lowell
EL P
OF
Capital
Surplus and Undiv
STOCKHOLDERS—Wil
Heminway, Cashier; O. L.
T. Jones, E. P. Shove,
O. E. Hemenway, Geo. S.
Co.; B. F. Edwards, W.
The Re
West
Reed Block
William
BANK
Colorado Springs, Color
24 Broad Street, New Y
16 George Street, Mansio
London, E. C.
GILDA
Telephone
Re-opened to New Mine
OTIS & H
STOCK BROK
Talvale
York Stre
Exchange
of trad
J. D. Hawkins, Pres. and C
UNITED STATES RE
Office—Room 11-14 El Paso

NEWSPAPER ARCHIVE®
NEWSPAPER ARCHIVE®

le
ing
tals
Saturday

sale for Fri-
y only some
nd values in
rgain prices.
designed to
d to impress
dvantages of
latest styles
of footwear
ed.

. 411 Ladies' patent colt shoe, button, tern, plain toe, creased vamp, three-quarter ed, dull mat top, Cuban heel, $4.00 grade, ... $2.95

. 446—Ladies' patent colt shoe, button, ban heel, high arch last, tip toe, straight last, 00 value, for $2.95

. 743 Ladies' vici kid shoe, Goodyear welt , blucher pattern, patent tip, military heel, l mat top, medium narrow toe, $4.00 value, ... $2.95

. 498 Ladies' gun metal calf shoe, exten- sole, plain toe, high arch last, Cuban heel, 50 value, for $2.75

. 410 Ladies' kid shoes, blucher pattern, dium sole, patent tip, straight last, $2.50 e, for $1.95

ure as
ofit to
orhes.

Vorhes
Shoe Parlors
22 S. TEJON ST.

FIRST NATIONAL BANK
COLORADO SPRINGS, COLO.
.....$200,000
.....$300,000
s and letters of credit. Safety deposit boxes.
OFFICERS AND DIRECTORS.
t; Irving Howbert, Vice President; A. Sutton, Cashier; Wm. A. Otis, John G. Shields, Chas. M. MacNeill, Frank

LORADO SAVINGS BANK
COLORADO SPRINGS, COLO.
.....$50,000 Surplus $25,000
Business. Interest Paid on Savings Account.
TORS—E. J. EATON, Pres.; S. D. M'CRACKEN, Vice hier; T. C. Strachan, Ass't. Cashier; W. S. NICHOLS, AR, F. F. CASTELLO, E. F. LOWERY, WM.

CHANGE NATIONAL BANK
COLORADO SPRINGS, COLO.
United States Depository.
.....$300,000.00
.....$200,000.00
OFFICERS AND DIRECTORS.
R. McKINNIE, Vice Pres.; J. F. LILLY, Vice Pres. ier. C. G. GRAHAM, Assistant Cashier.
W. S. NICHOLS, D. H. RICE, E. W. GIDDINGS, O. A. S. HOLBROOK, VERNER Z. REED.
50,000.00. Assets, $2,472,818.14.

O TITLE & TRUST COMPANY
NING EXCHANGE BUILDING.
AVINGS DEPARTMENT. BONDS, MORTGAGES.
IES BOUGHT AND SOLD. SAFE DEPOSIT BOXES
NTEREST ON DEPOSITS.
s Account. Home Savings Banks Free.

Springs National Bank
R TEJON AND KIOWA STREETS.
pened for business March 4, 1907. SURPLUS $20,000.
OFFICERS AND DIRECTORS.
dent: W. K. Jewett, N. S. Gandy, W. F. Richards, Vice ng, Cashier.
S. Elstun, B. G. Robbins, M. C. Gile, O. E. Hemenway, W. W. Flora.

ASO NATIONAL BANK
COLORADO SPRINGS, COLO.
.....$200,000.00
ided Profits.....$150,000.09
liam S. Jackson, Pres.; C. C. Henning, Vice Pres.; C. L. Godfrey, Assistant Cashier; Gen. William J. Palmer, Asa nk C. Smith, C. H. White, E. J. Eaton, Thos. J. Fisher elstun, Henry Tamm, Cecile Jacobelt, Colorado Springs. H. Thompson, J. W. Perry, St. Louis, Mo.

D INVESTMENT CO.
ern Investments
Colorado Springs, Colorado

H. Monbright & Co.
KERS AND BROKERS.
ado. MEMBERS.
ork. New York Stock Exchange.
n House, Colorado Springs Mining Stock Exchange.

H. BRIGHT & CO. BANKERS BROKERS
No. 55. Cable Address: "Shrewd."
Exchange Building. Stocks, Grain, Provisions. 506

HOUGH, Bankers and Brokers
E. Pike's Peak Avenue.
S, GRAIN and PROVISIONS, COTTON.
Wire to all principal Grain Markets.
e, Cleveland Stock Exchange, Chicago Board e, New York Cotton Exchange.

en. Mgr.: J. Q. MacDonald; Vice Pres.: Spencer Penrose Sec. and Treas.
DUCTION & REFINING CO. Works: Colorado City and Florence, Colo.
Nat. Bank Bldg., Tel., Main office, 348; Br. office, West 71

WANTED—MALE HELP.

WANTED—All persons, suffering with rheumatism, gout, deformities of the spine or limbs, neurasthenia, obesity, asthma, sciatica, bronchial catarrh, affections of the knee joint, liver, stomach and intestinal catarrh, lumbago, chronic constipation, influenza, contracted scars, etc., to know that all these disorders are successfully treated at The Electro Thermatorium, 124 S. Tejon St., Phone Main 1425. Consultation free.

WANTED AT ONCE—Carpenters and laborers to exchange work for lots. Will give liberal contract and part cash to first-class workmen. The Hastings-Allen Realty and Building Co., 110 N. Tejon.

WANTED—Reliable man in every locality to represent large real estate organization; good pay; instructions free; experience unnecessary. North American Realty Co., Des Moines, Ia.

WANTED—State agents; most profitable kitchen article ever sold. 1502 S. Nevada.

WANTED—Men with teams to exchange work for real estate; part cash paid. The Hastings-Allen Realty and Building Co., 110 North Tejon street.

HELP—Furnished free, orders filled promptly. National Employment agency, 20 E. Tejon.

COMMON labor wanted in exchange for Mdse. C. E. Maddocks, 21½ Pike's Peak Ave.

FURNISHED rooms, $1.25 up week; steam heat; bath. The Rex, 129 S. Cascade.

WANTED AT ONCE—An experienced bundle wrapper. Hibbard & Co.

TWO or three boys to carry papers. Apply mail room before 9 a. m.

WANTED—FEMALE HELP.

COLORADO
FREE EMPLOYMENT OFFICE
Situations secured for the unemployed; help furnished to employers free of charge. 14 N. Nevada. Phone 835.

WANTED—Salesladies to travel; salary and commission; good money to right party. Call 14 N. Nevada. M. E. Warriner.

ARE you fat? Then go to the Electro-Thermatorium and take body building. 124 S. Tejon St. Phone Main 1425. Consultation free.

EVERYBODY to bring all your old hats to Electric Hat works and get them made new, cleaned and blocked, 75c. 29 E. Huerfano. Phone Main 255.

WANTED—Willing young girl for care of children and light general housework, part time. 229 East Unitah.

MIDDLE-AGED lady that would like good home and reasonable wages. Call at 1619 N. Royer.

LADY of tact and good address for permanent and profitable work; today only after 3 p. m. 719 East Kiowa.

WANTED—An apprentice at Mrs. Anna Bethman's Hairdressing Parlors, 27 E. Kiowa. Phone Red 394.

FREE facial and scalp treatment for one week only at Mrs. Anna Bethman's, 27 E. Kiowa. Phone Red 394.

WANTED—Experienced child's nurse, colored. Apply 1130 Wood Ave., mornings.

HOUSEKEEPER for light housekeeping and care of seven rooms. Pleasant place. The Albert, 118½ East Huerfano.

WANTED—An apprentice at Mrs. Anna Bethman's Hairdressing Parlors, 27 E. Kiowa.

WANTED—An experienced girl for general housework. Apply mornings. 1627 North Nevada.

WANTED—Competent girl for general housework. Call 1504 N. Nevada.

NURSING—Six weeks' course. Dec. 1st; diplomas. Dr. Woodworth, Pueblo, Colo.

EMPLOYMENT bureau, 303 DeGraff building. Mrs. J. Rhind. Phone 855.

WANTED—Girl for general work. Apply Union Printers Home.

WANTED—SITUATIONS.

FORMER principal, college graduate, perfectly well, would like a few students. Rates reasonable. References given. A. R. Horton, 201 N. Weber.

TRAINED nurse, refined, best references, wishes to travel with patient; will do surgical dressings. Phone R. 812. 111 S. Weber.

WANTED—Position as coachman; private family; understand care of fine horses and carriages. Address Gazette, D-206.

GERMAN lady, studied Royal Academy, Berlin, wants pupils for piano; German, French. Address D-195, Gazette.

A JAPANESE wants a position as housework or waiter. Fred, 21 P. P. street.

WANTED—Position to care for horses by first class man. Address D-141 Gazette.

YOUNG lady wants situation, light work, for part of day. D-167, Gazette.

WANTED—General housework, three days each week, good cook. 427 E. Platte.

JAPANESE wants position as butler. D-208, Gazette.

FOR SALE OR EXCHANGE

TO EXCHANGE

1,280 ACRES GOOD FARMING LAND NEAR EADS, COLORADO, TO EXCHANGE FOR COLORADO SPRINGS PROPERTY.
YATES & McCLAIN,
EL PASO BANK BUILDING. PHONE 270

HAIRDRESSING.

GO to the National Hairdressing Parlors for first-class work. 11½ E. Bijou.

POULTRY AND PET STOCK.

FOR SALE—My entire stock of homer pigeons. Can be seen at 1169 S. Tejon St. L. Hiner.

PROFESSIONAL.

POMPADOURS and hair puffs made to order by Mrs. Anna Bethman, 27 E. Kiowa St.

BUSINESS CHANCES.

FOR SALE—Clean stock of groceries, doing cash business, prime location, low rent; suitable for lady; small capital. Apply 517 Colorado Ave., Colorado City.

FOR SALE—Furniture 9-room rooming house; close in. 201 S. Nevada.

TO RENT—FURNISH'D HOUSES

FOR RENT—Furnished, 8-room, modern house, 1409 Wood Ave., from December 1 or sooner, for four or six months, or until July 1. Phone Main 2319.

4-ROOM cottage, bath, electric and gas lights; gas and coal range. 521 N. Institute.

6-ROOM, furnished house, modern except heat, fine condition. 838 E. Monument. Inquire Medill, Robbins' Shoe Dept.

LARGE house tent, nicely furnished; close in; reasonable rent to adults. 1054 S. Wahsatch Ave.

FURNISHED, or unfurnished good tent. 416 E. Cache la Poudre. Call mornings.

6-ROOM house at 106 Ruxton Ave., Manitou, cheap for the winter.

THREE furnished rooms; range, bath. 543 E. Bijou. Adults. See owner there.

TO RENT—UNFUR. HOUSES.

NEVER BEEN OCCUPIED.
Five-room modern house, with full basement; in the 800 block, on North Institute; on car line; no dust or mud. A snap at $20 per month. C. E. Maddocks, 21½ Pikes Peak Ave.

BEAUTIFUL HOME
New, 5-room modern house, with grate; located on Cheyenne boulevard; on car line; high, dry and sunny; the choicest spot in Ivywild; $20 per month. C. E. Maddocks, 21½ E. Pikes Peak Ave.

FOR RENT—Unfurnished 5-room house; big yard; $9.00. Inquire at Meyer's Loan Office, 29 E. Huerfano.

HAVE YOU a house to rent? We can rent it. Phone Main 1265.
THE INTERSTATE INV. & R. CO., 122½ E. Pikes Peak Ave.

5 ROOMS, 2 blocks east P. O.; gas range; electric lights; newly papered and painted; fine winter quarters. 19½ S. Wahsatch Ave.

FOR RENT—Six-room modern cottage. 308 E. Monument. Inquire 304 E. Monument.

FOR RENT—Store room, 24x70. 108 S. Conejos. Call L. Capron, 610 W. Pikes Peak.

4 ROOMS, electric lights; separate yard; also barn; cheap. Inquire 706 N. Corona.

FINE six-room modern house for rent. Inquire at 706 East Platte.

FOR RENT—Clean 4-room house. 944 E. Moreno. Call 1520 N. Corona.

5-ROOM house, barn and chicken yard, cheap. 227 West Vermijo Ave.

FIVE-ROOM cottage on Nob Hill for rent or sale. Apply 639 E. Willamette.

WANTED—MISCELLANEOUS.

WANTED RAGS

Wanted—Clean rags. Colorado Springs Gazette presroom.

I MAKE a specialty of buying all kind of valuables, or I will sell anything at very small margin. M. K. Myers, 29 E. Huerfano St.

HIGHEST prices paid for cut hair and combings. Mrs. Anna Bethman's, 27 E. Kiowa St. Phone Red 394.

WANTED—To buy young chickens and pullets. 435 W. Cucharas.

1,000 PEOPLE to see birds and goldfish. 107 E. Pikes Peak.

WANTED—Piano for its storage; good care. Address 112 S. Conejos.

HIGH price paid gent's left off clothes, shoes. Phone 636. 2 W. Huerfano.

CASH paid for men's clothing. Write or call 13½ E. Huerfano St.

STORAGE AND TRANSFER.

OUR MOTTO: KEEP MOVING.
If your home isn't pleasant, leave it. Phone 103. Smith's Storage and Transfer Co.

Pike's Peak Moving and Storage Co., 128 E. Pike's Peak. Phone 160. M. J. Griffin.

MISCELLANEOUS.

SPECIAL SALE on switches at Mrs. Anna Bethman's Hair Dressing Parlors, 27 E. Kiowa St.

300 UNREDEEMED overcoats, from $1.50 to $15, at M. K. Myers', 29 E. Huerfano street.

CLAIRVOYANT.

MME. BOARDMAN, America's most popular astrologist and prognosticator, is in the city for a few days. If you have desires to gratify, obstacles to overcome or need advice on any subject, see her. Credentials from our most noted citizens. Readings—Ladies, 50c; gents, $1.00. Written horoscope, $1.00 extra. 116 N. Nevada Av.

MADAM ISABELL will be pleased to see all customers, old and new. 301 S. Tejon.

MRS. SAMPSON, the noted psychic Clairvoyant, readings daily. Spiritual services Sunday and Thursday evenings. 112½ East Pike's Peak, five doors west of postoffice. Barnes building, upstairs. 113½.

Mrs. Hendricks, reliable resident clairvoyant; psychic readings daily. Meetings Wed. and Sun. evenings. 20 E. P. Peak.

MRS. THOMPSON, clairvoyant, 50c and $1.00. Hours 9 to 9. 26 S. Nevada.

FOUND.

THE Chicago Kosher Delicatessen Store, dealers in all kinds of smoked fish and meats, sausages, etc. City orders promptly attended to. D. W. Harris, Prop., 11 W. Huerfano St.

FOUND—On Tejon St., a fur cap. Owner call treasurer's office, College, prove property and pay for adv.

FOUND—"Imperial" wheel. Call Gazette office.

BIG sale of new and second-hand bicycles. W. I. Lucas, 119 N. Tejon.

WANTED ROOMS AND BOARD.

WANTED—Board and care in home of some poor family for an invalid gentleman who is quite helpless from spinal trouble. Will pay reasonable price. F. L. Williams, Kinsley, Kan.

MUSICAL.

MR. AND MRS. SPANGENBERG, teachers of violin, piano, mandolin, guitar and banjo. Studio, 708 North Weber.

New PIANOS TO RENT—Herz Music Co. 19 North Tejon St.

A NEW SHINGLED COTTAGE

We want an offer on this new cottage, 5 rooms, porcelain bath, range, tiles, grate and mantel, pantry, full basement, large lot. This house has never been lived in. It is on car line, fine location, on high ground, facing east. We have been offering this at $2,800.00. The price now is $2,600.00. Still we will consider an offer part cash.

THE SUN REALTY CO.

Tel. 209. 23½ N. Tejon.

TO RENT—FURNISHED ROOMS.

WINTER RATES.

Rooms, $2.50, $3.00, $3.50 per week, at New Elk Hotel. Why go further out?

WINTER RATES
The St. Charles, 117½ S. Tejon st., nearly opposite Alamo, newly furnished, strictly modern rooms, with city steam heat; rates from $2.50 up. Transients.

THE ALBERT rooming house has elegant front room, suitable for two gentlemen. Bathe free. Low monthly rates. Convenient. Modern. 118½ East Huerfano.

TWO light housekeeping rooms and sleeping porch, southern exposure, hot and cold water, use of bath. 230 North Chestnut.

15 N. NEVADA, half block N. P. O.; finely furnished south room; separate entrance; other rooms, from $2 a week up.

THE HALCYON, 320 N. TEJON.
Cleanest and best heated rooms in town; hot water; strictly modern; winter rates.

FIRST-CLASS furnished rooms; modern; close in; rates reasonable. 320 E. Kiowa.

TWO south rooms for bedrooms or housekeeping; no invalids; references required. 216 East St. Vrain.

TO RENT—Furnished room; open fireplace; sleeping porch; private bath. 216 N. Cascade.

SOUTHEAST room; also smaller room; modern house; no children or invalids. 316 E. Dale.

CHOICE room; private bath; large, sunny; separate entrance and porch. 627 N. Weber.

CHEAP—Two nicely furnished sunny rooms and bath for housekeeping; must rent now. Call 8 to 10 a. m. 307 S. Weber.

HOUSEKEEPING rooms, furnished or unfurnished; modern and new. 734 E. Platte.

2 ROOMS, with use kitchen for light housekeeping and one room suitable for gentlemen. 329 E. Bijou. Cor. Wahsatch.

3 ROOMS and bath; southern exposure. Call at 119 N. Nevada Ave.

ROOMS for housekeeping; bath, gas, electric light; close in. 25 S. Wahsatch.

FOUR-room suite, housekeeping, cheap, pretty, sunny. 607 E. St. Vrain.

SUNNY rooms, 5 and 6 dollars per month, housekeeping if desired. 316 N. Nevada.

HOUSEKEEPING rooms, first floor, or 3-room cottage. 1067 Washington Ave.

TWO housekeeping rooms for rent at 510 N. Wahsatch Ave.

STRICTLY modern rooms; special rates for winter. 211 North Cascade.

TWO rooms for housekeeping; use of dining room; light and heat. 909 S. Nevada.

NICE housekeeping rooms; close in; good home for ladies. 427 E. Platte.

COSY housekeeping rooms, new, modern; house close in. 425 E. St. Vrain.

FURNISHED rooms, one housekeeping room. 1204 N. Weber.

FURNISHED—Rooms for rent. 15 West Costilla.

THE JOYCE, winter rates now on, close in, heat, light, baths, first-class.

THREE-ROOM house for rent, furnished. 229 South Wahsatch.

BOARD AND ROOMS.

THE WESTOVER.
FIRST-CLASS MODERN NEW MAN AGEMENT.
PHONE 746. 514 N. CASCADE AVE.

ROOM and board, also modern tent and board, table board. Mrs. Walter A. Duncan, 117 North Nevada Ave.

EXCELLENT table board. 15 N. Wahsatch Ave.

ROOMS and board. Table board, at 432 N. Nevada.

ROOMS and board, Sunday dinner, 35c. 416 N. Nevada. Phone Red 53.

ROOM and board, first class. Mrs. C. Spohn, 315 N. Weber, phone Main 1302.

THE New England Family Hotel. Reasonable. 803 N. Tejon. Phone 1140.

SOUTH room. Miss Bjork. 616 N. Weber.

MONEY TO LOAN.

DO YOU NEED MONEY?

You can get it of
THE STAR LOAN CO.
We are leaders in loans without assignment, mortgages, or publicity. Easy payments and liberal discount if paid before due. Room 5 First Nat'l Bank Bldg. Phone 578.

MONEY to loan on irrigated lands or town property at lowest rates. Any amount. No delay.
Insurance written in companies of undisputed financial standing.
W. W. WILLIAMSON
Tel. Main 56. 27 North Tejon St.

$5 TO $500 on furniture, pianos, horses, cattle; lowest rate. 35 Bank Bldg.

WANTED TO LOAN $8,000 on good real estate security; lowest rates; all less $1,000 if desired. Call mornings, 9 o'clock. NORTON INVESTMENT CO., Suite 26-27 Midland Block.

MONEY TO LOAN on any personal property; big and short loans a specialty, at M. K. Myers' licensed loan office, 29 E. Huerfano St.

FOR RENT OFFICES.

FOR RENT—Office rooms with large vault, 4th floor, Out West building.

FOR RENT—Office space or desk room. The Hastings-Allen Realty & Building Co., 110 North Tejon.

FINANCIAL

LADY partner wanted, with $20,000 to $30,000 cash. P. O. Box 844, city.

FOR SALE—MISCELLANEOUS.

FOR SALE—Complete plant of mining machinery, in first-class condition, cost about $4,000. Will sell for $1,000. For further particulars inquire of J. J. Biehn, 105 West Bijou St.

SECOND-HAND lumber, all kind, and dimensions at $20 per thousand; doors, windows and finish lumber. Two blocks south on Eighth street, opposite sawmill.

MRS. D. D. BRIGGS, oil paintings and water colors at great reduction, leaving city. 230 S. Tejon.

HAVE taken new piano in trade deal; will sell it at a discount. C. E. Maddocks, 21½ East Pike's Peak Ave.

$175 CASH buys a Bush and Gerts piano, fine condition; cost new, $450. Bird Piano Co., 11 North Tejon.

TELESCOPE sight for large rifle, cheap for cash. C. E. Maddocks, 21½ Pike's Peak Ave.

SWITCHES, pompadours, hair puffs and hair rats at Mrs. Anna Bethman's, 27 E. Kiowa. Phone Red 394.

FOR SALE—Rambler runabout automobile; guaranteed in every respect as good as new. Kaufman's.

FOR SALE—One brussels rug, small store, iron bed, mattress and springs, at 127 North Chestnut street.

FOR SALE—32-Cal. take-down Winchester rifle; excellent condition; $15; or will exchange for 38-cal. officer's model Colts revolver. Address D-210, Gazette.

ENCYCLOPEDIA BRITTANICA; Scribner edition; cloth; perfect condition. 11 Cheyenne Building.

FOR SALE—3A folding kodak, with telescoping steel tripod, $15.00. Address D-231, Gazette.

FIRST-CLASS parlor stove, cheap. Rear 1203 N. Tejon St., before 10 a. m.

FOR SALE—35-foot partition, 1 counter, 4 cases. 218 N. Tejon.

$45 CASH buys a fine square piano. 416 S. Nevada Ave.

OLD papers, 75c hundred. At Gazette office.

GOOD organ, fine tone, only $15.00 cash. Bird Piano Co., 11 North Tejon.

OSTEOPATHY.

Dr. John W. McNeil and Dr. Jeanette Stockton, Osteopathic Physicians; graduates of Kirksville, Mo., under founder, Dr. A. T. Still. A proper adjustment of the bony framework of the body machine insures a free circulation of the blood and nerve force, which means health. Let us share your patronage. Rooms 4-5-6, Chamber of Commerce Bldg. 9½ N. Tejon. General practice. Consultation free. Phone Main 1442.

DR. G. W. PAULY and wife, graduates Still's college, Kirksville, Mo., 301-3 DeGraff Bldg., 118 N. Tejon. Phone Red 1272. Best equipped office, best of service. Residence 1911 N. Weber. Phone Main 956. We believe that the cause of the disease must be removed in order to obtain a perfect cure.

DR. E. E. CONWAY, graduate Still college; specialist in women's diseases and nervous troubles; oldest established, most reliable. Phone Red 1753. El Paso Bank Blk. Res., Main 1780. Examination free.

DR. J. DAVID GLOVER, Still graduate; had post course under eminent specialists. Best office; most efficient service. Main 2330. 122 East Kiowa St.

DR. M. DIAZ, osteopath; electro-thermatorium. 124 S. Tejon. Phone Main 1425.

TO TRADE.

160 ACRES of good land in San Luis valley to exchange for Colorado Springs real estate. Call Yates & McClain, El Paso Bank Bldg.

TWO choice lots and $1,000 to exchange for Denver property; resident property preferred. Box 341, city.

DRESSMAKING.

FIRST-CLASS seamstress desires sewing; reasonable prices to introduce work. Phone Blue 631.

LADIES' tailoring; work guaranteed. Mrs. Lind, 522 N. Nevada. Phone Red 72.

WANTED—Sewing by day or week. Miss Jameson, 721 N. Pine. Phone 2597.

NOTARY PUBLIC.

H. A. SCURR, NOTARY PUBLIC.
20 S. Tejon St.
All kinds of legal papers and contracts drawn and acknowledged.

CLEANING AND PRESSING.

FRENCH dry cleaning is acknowledged to be the best. That is the kind we do. All kinds of wearing apparel cleaned to look like new. Straw hats cleaned on short notice. Pantatorium, 17 East Bijou. Phone 574.

FOR SALE—RANCHES.

FOR SALE—Good small irrigated mountain dairy ranch, 160 acres in alfalfa; lot of range with stock. Only short distance from Colorado Springs.
WARNER & MILLER,
102 Colorado Avenue.

FOR SALE AT A BARGAIN.
2½-acre chicken ranch; close in; good 4-room house; spring water.
WARNER & MILLER,
102 Colo. Ave.

160-ACRE farm near Calhan; all fenced; house; barns; eighty-acre crop this year. Harden, 122 East Cucharas.

CARPETS AND RUGS.

RUGS made out of old carpets. Geo. Odabashian, 436 East Kiowa. Tel. 1377.

IF YOU want first-class housework done, Phone Main 1326.

WANTED—TO RENT ROOMS.

WANTED—Immediately, about 3 furnished rooms, modern, for light housekeeping; ground floor preferred; near Garfield school. Phone Red 1024.

FOR SAL

SIX ROO
$150 DOW

This charmi
the northeast
rooms, bath,
cut stone; flo
ished; all wall
china closet,
drop cabinet,
etc.; kitchen

grade, open
plumbing, cha
fence, chicken
Houses of
rooms for
$25 to $50 down

THE HA
REALTY
11

A. B. WILLIA
A. B. W

6 rooms, full
ranges; cement
grate in dining
house and gro
condition; only
school. This m
ciated.

2 rooms full
front on Washi
condition, a bea

5-room cottag
northeast, easy
We Wri
A. B. W
Telephone No. 1

MODERN house
hall, choice lo
laundry tubs, s
1220 North Tejo

FOR SALE—A
9 rooms and ba
place for chicke
ground. 720 Ea

FOR SAL

RANGE, heater
ing bed, velve

FOR SALE—Fu
noon. 111 N.

FURNITURE f
ness. 327 Nort

LOST—Umbrella
between Acaci
day mornings.
turned to Gazett

TAKEN from
Bldg., gent's u
ward. Gazette.
asked.

LOST OR ST
wheel, at side
building. Finder
No questions wil

LOST—A man's
near Heap's st
turn to Gazette

LOST—Sat. Eve
and white bead
Gazette office.

SMALL black p
side; off car, S
Gazette office.

LEATHER bill
and bills. Num
ward at Gazette

LOST—About a
ing case gold w
to Gazette.

THREE $10 bills
block. Wednesd
to Gazette office

LOST—Small ov
"swastika" in
turn to Gazette.

LOST—Gold bow
name C. B. La
turned to Gazett

LOST—Open face
monogram J. S
Tejon. Reward.

LOST—October 2
car to Stratton
to Gazette office

LOST—Suit case
Cripple Creek,
take. Return to G

LOST—A cow ye
for return to M
Dept.

GOLD hairpin, in
Reward at Gaz

LOST—Freshwate
gold chain attac

LOST—Gold-rimm
to Gazette. Re

LOST—Sunday, n
jacket. Reward

LOST—Small size
A. M. R. Rewa

LOST—Lady's lor
evening. Rewar

GOLD bracelet.
return to Gazet

STAR brooch set
at Gazette offic

LOST—A black
green lining. R

LOST—Conklin s
Return to Gazet

BIG sale of new
cycles. W. I. Lu

LOST—Lady's go
settings. Rewar

LOST—Dark gree
South Tejon. P

NewspaperARCHIVE®
NewspaperARCHIVE®

Let the

Acacia

DYERS & CLEANERS

Renew your Fancy Party and Opera Garments.

Telephone Main 715 — 311 N. Tejon St.

Attractive Long Time Investments

$4,000—Midland Terminal first mortgage 5 per cent bonds. These bonds are first lien on 31 miles of road from Divide to Cripple Creek. Through the operation of the "Sinking Fund" several of the bonds are retired each year, and the whole issue be paid before the maturity of the bonds.

Colorado Investment Securities bought and sold at the market price.

Main 1238. THOS. C. PEASE 113 E. Kiowa St.

Prepare for the cold snap.
Overcoats $10 to $30.

Rafield, The Outfitter

DAILY WEATHER RECORD.

The following meteorological record is furnished by the Colorado College weather bureau for 24 hours ending at 6 o'clock p. m.

Temperature at 6 a. m.	41
Temperature at 12 m.	69
Temperature at 6 p. m.	34
Maximum temperature	50
Minimum temperature	31
Mean temperature	35
Max. bar. pres., inches, 6 a.m.	24.09
Min. bar. pres., inches, 12 m.	24.03
Mean vel. of wind per hour	5
Max. vel. of wind per hour	14
Relative humidity at noon	27
Dew point at noon	18
Precipitation in inches	0

CITY BRIEFS

FINELY furnished rooms, Y. M. C. A.

Drs. Chamberlin & Brown, dentists.

RUMMAGE sale today and tomorrow of men's clothing, ladies' and children's hats, and various other articles at 127 East Huerfano.

TRAINMEN'S BALL—The fifth annual ball, B. R. T., at Waycott Opera House, Colorado City, this evening. Fink's orchestra. Lunch at National hotel, 10:30 to 2.

REALTY SALE—The Hastings-Allen Realty company reports the sale of the four-room cottage at 1028 East Uintah street to Alma J. Johnson. The consideration was $2,000.

LADIES' NIGHT—The new social room at the Y. M. C. A. will be thrown open, with the games and privileges, to the ladies on Monday evening, November 18.

FINE LIGHT—If you want to see a light that is a light call and look at the Pitner light at the South End pharmacy, 431 South Tejon street. The light was installed by F. A. Scheck, of 128 East Cucharras street.

PRELIMINARY TOURNEY—Arrangements are being made at the Y. M. C. A. for a preliminary to the trophy ball tournament in which business men of the city will be the contestants.

MARRIAGE LICENSES—In the county clerk's office yesterday marriage licenses were issued to Fred Ituhi and Dora Thomas, both of Colorado Springs, and Roy J. Thompson and Anna J. Erickson of Pueblo.

ARMY OFFICER TO SPEAK—Colorado Springs people will have the opportunity of listening to one of the foremost men of the Salvation Army, Commissioner George Kilby, who, with his staff will hold a meeting in the First M. E. church Tuesday evening, November 19.

INSPECTING SCHOOLS—Parents and patrons are manifesting a high degree of interest in the public schools, there being a marked increase in the number of visitors, according to Superintendent Dietrich, who is making his semi-annual inspection of the schools. Physical culture is gaining in popularity among the pupils, each school being equipped with apparatus for the exercises.

Choice Indian wares, Mexican curios, blankets, baskets, pottery, 625 N. Weber.

If You Appreciate

good home cooking, you should take your meals at the

Alta Vista Hotel Restaurant

Kryptoks

the for and near glasses in which the dividing line is invisible. Made in one piece, doing away with the recement nuisance. A comfortable, youthful-appearing glass that goes away with the "line" before the eyes. A Christmas gift greatly appreciated by any bifocal wearer. Prescriptions accurately taken from present glasses or new examination made.

Ashby Jewelry Co.

It's a Bird

that eats canary, hemp and rape seed, and it's in hard luck if it doesn't always get the best. It is just as important for your birds as for yourself to have pure, wholesome food. We request you to call and be convinced that our stock in the bird food line is complete in every respect and the very best the market affords.

The best is none too good for the little songster. You will find our drugs always clean and fresh.

D. E. MONROE & CO.

Phones 311 and 331.
TEMPERANCE PHARMACY
Corner Tejon and Bijou Streets.

FRANK F. CRUMP
Retail Florist,
509 E. Columbia St. Phone 500.

See the swell line of
Jewel Boxes
just received. The prices are right at

LAUTERMAN

Jeweler and Optician,
121 N. TEJON.

Established (with the town) in 1871

FOR SALE

At a Special Low Price

TO CLOSE AN ESTATE

Large Modern House

IN BEST RESIDENCE SECTION

Extra Large Corner Lot

STABLE

WILLS, SPACKMAN & KENT

INSURANCE, REAL ESTATE, LOANS

Out West Building, 15 E. Pike's Peak Ave.

Our English Breakfast Sausage

Is just the thing for these cool, crisp mornings. We make this sausage ourselves from carefully selected young pigs, and season it with pure herbs and spices, so that you are sure of getting a pure, clean, wholesome article. Price 20c lb in links or bulk.

W. N. Burgess
112-111 North Tejon

WHY HESITATE?

about putting your PLUMBING in first-class condition for the winter? We are ready to make you VERY LOW ESTIMATES on your plumbing work, and WOULD APPRECIATE YOUR ORDERS.

Barnes & Stephens
The Prompt Plumbers

Phone Main 12 — 20 N. Tejon St.

LOOK FOR HOOK

IMPRINT ON ALL
HAND-COLORED VIEWS
OF LOCAL SCENERY.
Standard for Twenty Years.

PHOTOGRAPHS
The Kind That Please
EMERY'S STUDIO
Corner Cascade and Kiowa.

China Jim
SPECIAL SALE!
CHINESE AND JAPANESE LILY BULBS.
7 E. Pikes Peak Ave.
Phone Red 635

New Novelty Postals
BALCOMB
113 N. Tejon St.

The Peking Bazaar
Chinese and Japanese Art goods.
Japanese tea cakes, Chinese tea.
Phone Main 1115
113 E. Pike's Peak.

DELTA'S
DEPARTMENT STORE

License 274. Phone West 32
MRS. M. F. MINIUM
UNDERTAKER AND EMBALMER.
Only Licensed Lady Embalmer in El Paso County.
507 Colorado avenue.
Colorado City, Colorado.

Xmas Alligator Bags

AT ATTRACTIVE PRICES.

We are selling wrist and hand bags of exceptional quality. They are made from the genuine skins. They make a present that pleases.

W. H. Wise
Phone 574. 16 E. Pikes Peak

DR. PIERCE'S GOLDEN MEDICAL DISCOVERY FOR THE BLOOD, LIVER, LUNGS,

New York Doctors

Specialists in Chronic Diseases of Men, Women and Children.
Offices, Suite 208 Colorado Building.

Holiday novelties

In the art department, dainty novelties to make up for Xmas gifts; very pretty, yet inexpensive.

GIDDINGS BRO

November sale of

A 20 per cent reduction for

Just at the beginning of the season, a time when furs are most sought for, cou important features, most noticeable among them being a straight reduction of our entire any boa or muff in the store. The assortment we show is comprehensively varied—an c popular skins.

Any $3.00 Boa or Muff ..... $
Any $5.00 Boa or Muff .....
Any $6.00 Boa or Muff .....
Any $7.50 Boa or Muff
Any $10.00 Boa or Muff .....
Any $12.50 Boa or Muff 1
Any $15.00 Boa or Muff 1
Any $20.00 Boa or Muff 1

Caracul coats included

Most popular of the season's ideas, these ja caracul coats. You'll delight with one. They wear better than the genuine fur. They are show the three-quarter, loose or semi-fitted, or the short semi-fitted or box effect.

Any $16.50 Coat for $13
Any $20.00 Coat for $16
Any $25.00 Coat for $20.00
Any $30.00 Coat for $24.00
Any $32.50 Coat fo
Any $35.00 Coat fo

18c punjab percale for 14c

36-inch punjab percales, in light or dark colors, many patterns, worth regularly 18c; two days only, yard 14c

10c muslin 7½c

A good quality bleached muslin, ⅞ width. Regular price 10c; sale price, today and Saturday, yard 7½c

10-4 blankets $1.20 pair

Ten-quarter size gray shoddy blankets, especially desirable for out-door use; excellent for camping, etc. Regular price $1.50, today and Saturday, pair ... $1.20

Friday only

One half pric

Remnant sale

Another of those popular half-price remnant sa makes a busy day for us and a harvest day for our Several months have passed since the last phenomen nant sale, allowing a budget of short lengths to accu There's "something of everything," silks, dress goods, ribbons, embroideries, calicoes, percales, ginghams, sil white goods, veilings, drapery stuff, etc. A regular giving feast. Early morning shopping is always bes ever, there's enough to last all day.

A SIMPLE REQUEST—If you have ever attended one of these sales and know of their genuine character, will you kindly notify a neighbor or friend that she, too, may profit by this offer? If you have never attended, make it a point to be here today.

BARGA SQUAR

Sale of lace robes

Beautiful lace or net robes, black or white, at the fol reductions:

$20.00 Robes for	$14.00	$50.00 Robes for	
$27.50 Robes for	$21.50	$65.00 Robes for	
$30.00 Robes for	$22.50	$80.00 Robes for	
$35.00 Robes for	$24.50	$100.00 Robes for	

It's All the Go

To Trade at the BUSY STORE.

Telephone Main 229

Where QUALITY is sold at STANDARD PRICES.

Just killed yesterday, a nice little hog, about 120 pounds; also a nice six weeks old veal milk fed; please phone your order in early for a nice roast, chop or cutlet, for they won't last long at the Busy Store.

Home made little pig sausage in bulk, per pound 20c
Prime ENGLISH STYLE Rib Roast of Beef, per pound 18c

Prime Porterhouse Steaks, pound 22c
Sirloin 18c, Round 15c
2 pound pails Cottoline 25c
4-pound pails 50c
Fancy white Celery, crisp, 3 bunches 10c
Fancy Jumbo Cranberries, Cape Cod 25c
Fancy Sweet Cider, gallon 30c
Fancy O. H. Sorghum, gallon 60c
Yum, Yum, but its good.
Fancy new crop seeded Raisins 12½
Fancy new crop seeded Currants 12½
Fancy new crop Cal. Figs, 3 packages 25c
Fancy new crop Persian Dates, 3 packages 25c
Large Sour Pickles, dozen 12c
Large Dill Pickles, dozen 20c

Small Sweet Pickles, pint 10c
Stuffed Olives, bottle 10c
Ripe Olives, quart can 35c
Fresh grated Horseradish, bottle 10c
Fancy table Pears, 3 lbs 25c
Empson's new crop Peas 3 cans 25c
Empson's Silver State Tomatoes, large can 11c
Strained Honey, per glass 10c
Eat honey, it's cheaper than jam.
Fancy Santa Clara Prunes, 2 pounds 25c
PETER P. SMITH, the original and only Peter P. that's making home-made bread, rolls, pies, cinnamon rolls, Berlin buns, parkins, jelly rolls and beef steak pies; don't be misled, get them here at the Busy Store.

Home Made Cranberry and Pumpkin Pies, Friday only 15c
Fancy Springs Chickens, alive 15c, dressed 18c
Fancy Young Ducks, alive 17c, dressed 20c

Shall be pleased to meet YOU at the Busy Store.

RESPECTFULLY

Geo. Knowles.

Furs

I am a FURRIER—not fur knowledge, in Europe careful work. I do not m clusively to fur work and When you bring your and fix your fur garments ments on display and a fi

Kirsch

10 PIKES PEAK AVE., P

CHAS.

Real Es

5 EAST

NEWSPAPER ARCHIVE®